

LAND CORNER RECORDATION CERTIFICATE

Filing Requirement of Act 74, Mich. PA 1970

For Corners In: Alpena (County)	Located In	Corner Code #
1. Public Land Survey	T <u>31N</u> R <u>6E</u>	<u>J-5</u>
2. Property Controlling in Section	T <u>31N</u> R <u>6E</u>	<u>I-5</u>
3. Miscellaneous Property in Section	S _____ T _____ R _____	_____
	S _____ T _____ R _____	_____

Register of Deeds Stamp & File Number

4. Lot No: _____ Recorded Plat: _____

5. Private Claims: _____

I, Carl T. Kiiskila, in a field survey on June 21, 2003 do hereby state that under requirements of PA 74, Michigan PA of 1970, the corner points mentioned in lines 1 and 2 above were in conformance with regulations and rules therefore as required in the current manual of survey instructions of the United States Department of the Interior, Bureau of Land Management or by a decree of a Court of Law and/or that the corner points mentioned in lines 3, 4 and 5 above were in conformance with the rules of the Michigan Board of Land Surveyors or by a Decree of a Court of Law; established, re-established, monumented, recovered, found as expressed below:

NOTE: Not more than 2 corners, all in the same town and range, may be recorded on this certificate.

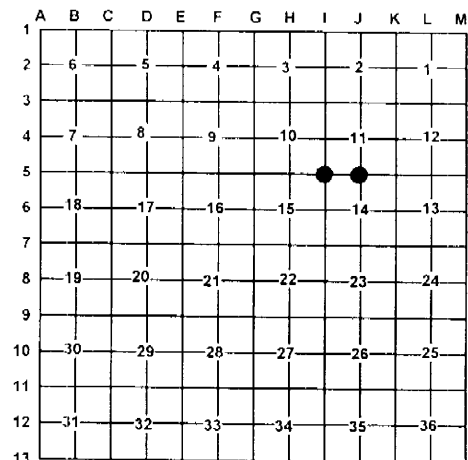

A. Description of original monument and accessories and/or subsequent restoration:

J-5 G.L.O. Butler Ives 1855 set quarter section post
 Wit: Cedar 12 S71°W 12 links
 Cedar 12 N24°E 44 links

Wm. LeRoy 1891 Re-established the south ¼ corner of section 11 from both found B.T. lying down set 3" square cedar stake
 Wit: Tamarack 19 N84°W 16.5 links
 Tamarack 9 N12°E 22 links

I-5 G.L.O. Butler Ives 1855 set post corner for sections 10, 11, 14, and 15.
 Wit: Hemlock 18 N60°W 23 links
 Hemlock 24 S22E 31 links

Page 92 County Survey records Wm. LeRoy 1905 set 3" cedar stake in place of rotted point from both bearing trees down and in bad shape.
 Wit: by center of 2' large boulder N49°W 65 links

B. Description of corner evidence found and/or method applies in restoring or re-establishing corner:

J-5 Found 4" Fence corner post lying down, placed a 1" X 48" pipe with P.S. cap #33981 at the fence corner.

I-5 Found ½" rod with P.S. cap #41922.

C. Description of monument for corner and accessories established to perpetuate locating the position of the corner:

J-5 1" X 48" iron pipe with P.S. cap #33981
 Wit: 10" Cedar S59°E 42.16'
 7" Cedar S35°W 24.13'
 8" Cedar N32°W 17.80'
 4" Tamarack N45°E 39.62'
 Carsonite Post North 1'±

I-5 ½" iron rod with P.S. cap #41922
 Wit: 5" W. Pine N31°W 71.91'
 *26" W. Pine S24°W 52.32'
 * P. Pole w/ tag # 41922 S45°E 45.26'
 *5" Maple N60°E 60.45'

* Witnesses by others

Signed by: _____

Carl T. Kiiskila

Date: _____

3-22-04

Surveyor's Michigan License No.: 33981

