

# LAND CORNER RECORDATION CERTIFICATE

Filing Requirement of Act 74, Mich. PA 1970

For Corners In:  
Alpena Located In \_\_\_\_\_ Corner Code # \_\_\_\_\_  
 (County)

1. Public Land Survey	T	<u>31N</u>	R	<u>6E</u>	<u>I-7</u>
	T	<u>31N</u>	R	<u>6E</u>	<u>I-8</u>
2. Property Controlling in Section	S	_____	T	_____	_____
	S	_____	T	_____	_____
3. Miscellaneous Property in Section	S	_____	T	_____	_____
	S	_____	T	_____	_____

4. Lot No: \_\_\_\_\_ Recorded Plat: \_\_\_\_\_

5. Private Claims: \_\_\_\_\_

I, Carl T. Kiiskila, in a field survey on, June 10, 2003 do hereby state that under requirements of PA 74, Michigan PA of 1970, the corner points mentioned in lines 1 and 2 above were in conformance with regulations and rules therefore as required in the current manual of survey instructions of the United States Department of the Interior, Bureau of Land Management or by a decree of a Court of Law and/or that the corner points mentioned in lines 3, 4 and 5 above were in conformance with the rules of the Michigan Board of Land Surveyors or by a Decree of a Court of Law, established, re-established, monumented, recovered, found as expressed below:

**NOTE: Not more than 2 corners, all in the same town and range, may be recorded on this certificate.**

Register of Deeds Stamp & File Number

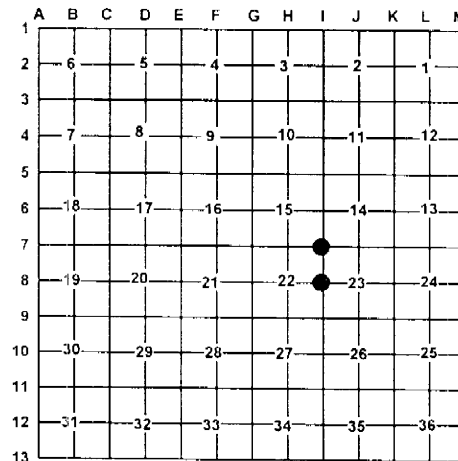

**A. Description of original monument and accessories and/or subsequent restoration:**

I-7 G.L.O. Butler Ives 1855 Set post corner to sections 14, 15, 22, and 25.  
 Wit: Cedar 9 N10°W 24 links  
 Cedar 6 S23°E 7 links

I-8 G.L.O. Butler Ives 1855 Set quarter section post  
 Wit: Beech 12 N60°W 22 links  
 Beech 8 S36°E 8 links

Pages 211 thru 214 Alpena County Survey Records in November of 1902 Joseph W. McNeil found old post standing as set by Fred A Rice.

Pages 211 thru 214 County Survey Records, J.W. McNeil 1902 found old auger planted for 1/4 corner just south of old road bed.

Earl T. Lewis 1981 certificate of Survey shows he found an existing 3/4" pipe for corner.  
 Wit: Fence Post North 10.02'  
 Fence Post South 11.55'  
 Power Pole N65°W 209.82'

1982 Earl T. Lewis Ex. monument box  
 Wit: 21" Maple S09°W 29.4'  
 9" Pine N10°W 93.78'  
 21" Maple N30°E 32.57'

1990 Earl T. Lewis Ex. Monument box  
 Wit: Tel. Pole N60°W 130.79'  
 W. Pine North 96.75'

T. Fabis 1999 certificate of Survey shows he found an existing 1/2" rod in monument box for corner.

**B. Description of corner evidence found and/or method applies in restoring or re-establishing corner:**

I-7 Found 3/4" pipe with P.S. cap #19237 Duane MacNeill.

I-8 Found 1/2" iron in monument box

**C. Description of monument for corner and accessories established to perpetuate locating the position of the corner:**

I-7 3/4" pipe with P.S. cap #19237  
 Wit: P. Pole N62°W 193.21'  
 12" Maple S61°E 144.93'  
 10" Apple S84°E 158.92'  
 Wooden fence post North 61.36'

I-8 1/2" iron in monument box  
 16" W. Pine N09°W 93.65'  
 P. Pole N68°E 146/62'  
 12" W. Pine N04°E 96.64'  
 P. Pole S63°E 101.41'

Signed by: \_\_\_\_\_

*Carl T. Kiiskila*

Date: \_\_\_\_\_

3-22-04

Surveyor's Michigan License No.: \_\_\_\_\_

33981

