

# LAND CORNER RECORDATION CERTIFICATE

Filing Requirement of Act 74, Mich. PA 1970

|                                      |                          |               |  |
|--------------------------------------|--------------------------|---------------|--|
| For Corners In:                      |                          |               |  |
| Alpena                               | Located In               | Corner Code # |  |
| (County)                             |                          |               |  |
| 1. Public Land Survey                | T <u>31N</u> R <u>6E</u> | I-9           |  |
|                                      | T <u>31N</u> R <u>6E</u> | K-7           |  |
| 2. Property Controlling in Section   | S _____ T _____ R _____  |               |  |
|                                      | S _____ T _____ R _____  |               |  |
| 3. Miscellaneous Property in Section | S _____ T _____ R _____  |               |  |
|                                      | S _____ T _____ R _____  |               |  |
| 4. Lot No: _____                     | Recorded Plat: _____     |               |  |
| 5. Private Claims: _____             |                          |               |  |

Register of Deeds Stamp & File Number

I, Carl T. Kiiskila, in a field survey on, May 27, 2003 do hereby state that under requirements of PA 74, Michigan PA of 1970, the corner points mentioned in lines 1 and 2 above were in conformance with regulations and rules therefore as required in the current manual of survey instructions of the United States Department of the Interior, Bureau of Land Management or by a decree of a Court of Law and/or that the corner points mentioned in lines 3, 4 and 5 above were in conformance with the rules of the Michigan Board of Land Surveyors or by a Decree of a Court of Law, established, re-established, monumented, recovered, found as expressed below:

**NOTE: Not more than 2 corners, all in the same town and range, may be recorded on this certificate.**

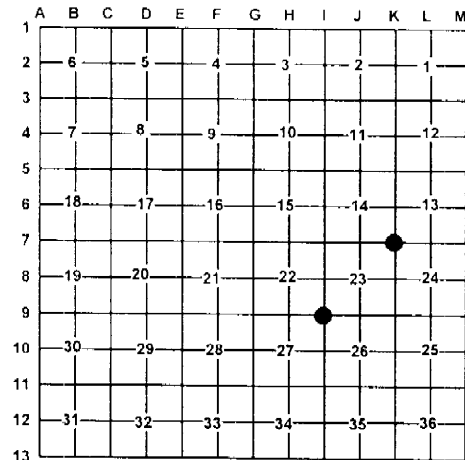

**A. Description of original monument and accessories and/or subsequent restoration:**

I-9 G.L.O. Butler Ives 1855 Set post corner of sections 22, 23, 26, and 27.  
 Wit: Aspen 9 S72°W 20 links  
 W. Birch 7 N23°E 19 links

K-7 G.L.O. Butler Ives 1855 Set post corner of sections 13, 14, 23, and 24  
 Wit: Hemlock 12 S79°W 24 links  
 Sugar 13 N42°E 37 links

Page 211 thru 214 County Survey Records Jos. McNeil 1904 Found large Cedar stake and one NBT set new 3" Cedar stake also long piece of iron.

Earl T. Lewis 1984 Certificate of Survey shows an existing 2" pipe in concrete for corner.  
 Wit: N85°E 16.8' 10" White Pine  
 South 8.5' 6" White Pine

**B. Description of corner evidence found and/or method applies in restoring or re-establishing corner:**

I-9 Found Railroad spike, replaced with 5/8" X 32" capped iron rod #33981.

K-7 Found 2" pipe pulled out, placed back in ground by using existing witnesses.

**C. Description of monument for corner and accessories established to perpetuate locating the position of the corner:**

I-9 Set 5/8" X 32" rerod with P.S. cap #33981  
 Wit: 14" Triple Cedar S12°E 39.18'  
 12" Cedar S45°W 68.44'  
 5" W. Birch #37278 S21°W 25.76'  
 Fence post N07°E 26.60'  
 12" Cedar Clump N12°E 84.92'

K-7 Set 2" pipe in concrete at fence corner  
 Wit: 10" W. Pine N75°E 16.84'  
 8" W. Pine S13°W 8.37'  
 4" Oak S69°W 15.16'  
 12" Maple N13°W 21.47'

Signed by:

Carl T. Kiiskila

Date:

3-22-04

Surveyor's Michigan License No.:

33981

