

LAND CORNER RECORDATION CERTIFICATE

Filing Requirement of Act 74, Mich. PA 1970

For Corners In: Alpena (County)	Located In	Corner Code #
1. Public Land Survey	T 31N R 6E	J-7
2. Property Controlling in Section	S 23 T 31N R 6E	5
3. Miscellaneous Property in Section	S T R	

Register of Deeds Stamp & File Number

4. Lot No: _____ Recorded Plat: _____

5. Private Claims: _____

I, Carl T. Kiiskila, in a field survey on, July 9, 2003 do hereby state that under requirements of PA 74, Michigan PA of 1970, the corner points mentioned in lines 1 and 2 above were in conformance with regulations and rules therefore as required in the current manual of survey instructions of the United States Department of the Interior, Bureau of Land Management or by a decree of a Court of Law and/or that the corner points mentioned in lines 3, 4 and 5 above were in conformance with the rules of the Michigan Board of Land Surveyors or by a Decree of a Court of Law; established, re-established, monumented, recovered, found as expressed below:

NOTE: Not more than 2 corners, all in the same town and range, may be recorded on this certificate.

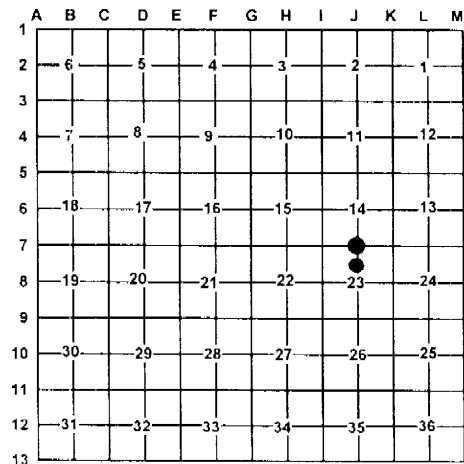

A. Description of original monument and accessories and/or subsequent restoration:

J-7 G.L.O. Butler lves 1855 Set quarter section post Wit: Cedar 10 S58°E 8 links Cedar 10 N02°E 24 links	5- This corner position was not established during the original government survey.
--	--

Pages 221 thru 224 Alpena County Survey Records, November 1887 Fred A. Rice found corner with both N.B.T.'s standing.

B. Description of corner evidence found and/or method applies in restoring or re-establishing corner:

J-7 Set a standard DNR monument at an old fence corner with wire and posts going South, East and West. This location fits the County Survey distances in section 23 reasonably well.	5- Established the Northwest corner of the Southwest quarter of the Northeast quarter of section 23 as per B.L.M. instruction for the subdivision of a section.
--	---

C. Description of monument for corner and accessories established to perpetuate locating the position of the corner:

J-7 Standard DNR monument Wit: 10" Cedar N44°E 9.28' 12" Cedar N25°W 10.25' 16" Spruce S60°E 7.94' 12" Cedar S55°W 34.23' Fence south and west Carsonite Post North 1'±	5- Set 5/8" X 32" rerod with P.S. cap #33981 Wit: 5" Cedar N79°E 13.89' 5" Balsam S25°W 25.48' 7" Cedar S45°E 21.09' 8" Spruce N27°W 28.07' N-S Fence East 3'± 1/2" cir #19237 S40°E 4.29' Carsonite post North 1'±
---	--

Signed by: Carl T. Kiiskila
 Surveyor's Michigan License No.: 33981

Date: 3-22-04

