

LAND CORNER RECORDATION CERTIFICATE

Filing Requirement of Act 74, Mich. PA 1970

| For Corners In: Alpena (County) | Located In | Corner Code # |
|---|--------------------------------------|---------------|
| 1. Public Land Survey | T <u>31N</u> R <u>6E</u> | <u>K-3</u> |
| 2. Property Controlling in Section | S <u>12</u> T <u>31N</u> R <u>6E</u> | <u>3</u> |
| 3. Miscellaneous Property in Section | S _____ T _____ R _____ | _____ |

Register of Deeds Stamp & File Number

4. Lot No: _____ Recorded Plat: _____

5. Private Claims: _____

I, Carl T. Kiiskila, in a field survey on, May 3, 2003 do hereby state that under requirements of PA 74, Michigan PA of 1970, the corner points mentioned in lines 1 and 2 above were in conformance with regulations and rules therefore as required in the current manual of survey instructions of the United States Department of the Interior, Bureau of Land Management or by a decree of a Court of Law and/or that the corner points mentioned in lines 3, 4 and 5 above were in conformance with the rules of the Michigan Board of Land Surveyors or by a Decree of a Court of Law; established, re-established, monumented, recovered, found as expressed below:

NOTE: Not more than 2 corners, all in the same town and range, may be recorded on this certificate.

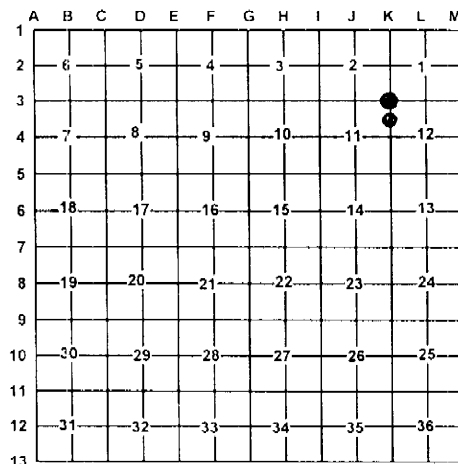

A. Description of original monument and accessories and/or subsequent restoration:

K-3 G.L.O. Butler lves 1855, Re-established old corner
1,2,11 and 12.
Wit: Cedar 6" N75°W 12 links
Maple 16" S58°E 17 links

3- This corner position was not established during the original government survey.

1944 County's survey notes indicate they set a cedar stake
3" square for corner.
Wit: W. Pine 36" S68°E 50 ½ links
W. Pine 30" S14°E 63 ½ links

1985 Earl T. Lewis, found 2" pipe for corner.
Wit: 5" Spruce N55°W 20'
8" Balsam N55°E 32.8'
8" Balsam S05°E 5.5'

B. Description of corner evidence found and/or method applies in restoring or re-establishing corner:

K-3 Found 2" pipe

3- Found and accepted ½" pipe fitting the standard procedure for the subdivision of a section.

C. Description of monument for corner and accessories established to perpetuate locating the position of the corner:

K-3 Found 2" iron pipe placed 5/8" X 32" rerod with P.S. cap
#33981 in the center.
Wit: 8" Balsam S22°E 5.75'
6" Spruce N52°W 20.04'
10" Maple N10°E 45.78'
6" Maple N68°E 25.07'

3- Found ½" pipe.
Wit: 18" W. Pine S40°W 16.91'
8" Spruce N60°W 10.30'
18" W. Pine N45°E 34.39'
8" Maple S79°E 29.91'

Signed by: Carl T. Kiiskila
Surveyor's Michigan License No.: 33981

Date: 3-22-04

