

LAND CORNER RECORDATION CERTIFICATE

Filing Requirement of Act 74, Mich. PA 1970

For Corners In:
Alpena Located In _____ Corner Code # _____
 (County)

1. Public Land Survey		T	<u>31N</u>	R	<u>6E</u>	<u>K-5</u>
		T	<u>31N</u>	R	<u>6E</u>	<u>K-6</u>
2. Property Controlling in Section	S	T	_____	R	_____	_____
	S	T	_____	R	_____	_____
3. Miscellaneous Property in Section	S	T	_____	R	_____	_____
	S	T	_____	R	_____	_____

4. Lot No: _____ Recorded Plat: _____

5. Private Claims: _____

I, Carl T. Kiiskila, in a field survey on, May 12, 2003 do hereby state that under requirements of PA 74, Michigan PA of 1970, the corner points mentioned in lines 1 and 2 above were in conformance with regulations and rules therefore as required in the current manual of survey instructions of the United States Department of the Interior, Bureau of Land Management or by a decree of a Court of Law and/or that the corner points mentioned in lines 3, 4 and 5 above were in conformance with the rules of the Michigan Board of Land Surveyors or by a Decree of a Court of Law, established, re-established, monumented, recovered, found as expressed below:

NOTE: Not more than 2 corners, all in the same town and range, may be recorded on this certificate.

Register of Deeds Stamp & File Number

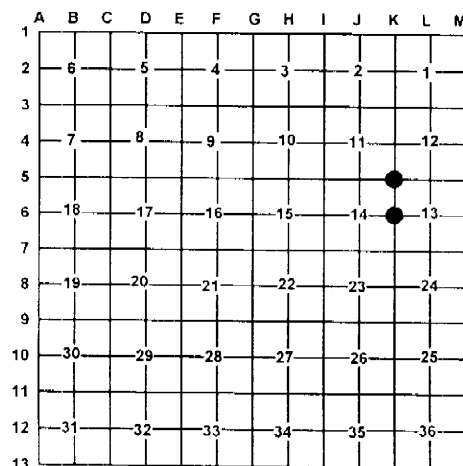

A. Description of original monument and accessories and/or subsequent restoration:

K-5 G.L.O. Butler Ives 1855 re-established old corner of sections 11, 12, 13, and 14.
 Wit: Spruce 10 N25°W 15 links
 Spruce 12 S75°E 36 links

K-6 Butler Ives 1855 set quarter section post
 Wit: Ash 10 N84°E 21 links
 Beech 8 N63°W 7 links

R.S. Scott's 1962 survey shows an existing stake and a 2" pipe with 10 quart pail of concrete on top.

Earl T. Lewis December 1984 Certificate of Survey shows he set a ¾" pipe for the W. ¼ corner of section 13.

Wit: 6" White Pine West 4'
 10" Aspen S05°W 5.9'
 8" White Pine N03°E 10.83'

1985 Earl T. Lewis found 2" pipe in concrete located in bog. No witnesses available.

B. Description of corner evidence found and/or method applies in restoring or re-establishing corner:

K-5 Found ¾" pipe driven into a 2" pipe in concrete.

K-6 Found ¾" pipe with P.S. cap #27452

C. Description of monument for corner and accessories established to perpetuate locating the position of the corner:

K-5 Added P.S. cap #33981 to a ¾" pipe driven into a 2" pipe in concrete.

Wit: 4" spruce N75°E 32.94'
 8" W. Pine N80°W 51.78'
 4" Tamarack N13°W 48.23'
 10" W. Pine S25°W 123.16'
 Carsonite post North 1'±

K-6 ¾" pipe with P.S. cap #27452

Wit: 7" W. Pine N21°E 11.03'
 8" W. Pine S66°E 42.04'
 6" W. Pine N75°W 4.07'
 6" Twin Maple S40°W 36.39'
 Carsonite Post North 1'±

Signed by: _____

Carl T. Kiiskila

Date: _____

3-22-04

Surveyor's Michigan License No.: _____

33981

