

LAND CORNER RECORDATION CERTIFICATE

Filing Requirement of Act 74, Mich. PA 1970

For Corners In: Alpena Located In _____ Corner Code # _____
(County)

1. Public Land Survey	T	<u>31N</u>	R	<u>6E</u>	<u>K-8</u>
	T	<u>31N</u>	R	<u>6E</u>	<u>K-9</u>
2. Property Controlling in Section	S	_____	T	_____	R
	S	_____	T	_____	R
3. Miscellaneous Property in Section	S	_____	T	_____	R
	S	_____	T	_____	R

4. Lot No: _____ Recorded Plat: _____

5. Private Claims: _____

I, Carl T. Kiiskila, in a field survey on, May 12, 2003 do hereby state that under requirements of PA 74, Michigan PA of 1970, the corner points mentioned in lines 1 and 2 above were in conformance with regulations and rules therefore as required in the current manual of survey instructions of the United States Department of the Interior, Bureau of Land Management or by a decree of a Court of Law and/or that the corner points mentioned in lines 3, 4 and 5 above were in conformance with the rules of the Michigan Board of Land Surveyors or by a Decree of a Court of Law, established, re-established, monumented, recovered, found as expressed below:

NOTE: Not more than 2 corners, all in the same town and range, may be recorded on this certificate.

Register of Deeds Stamp & File Number

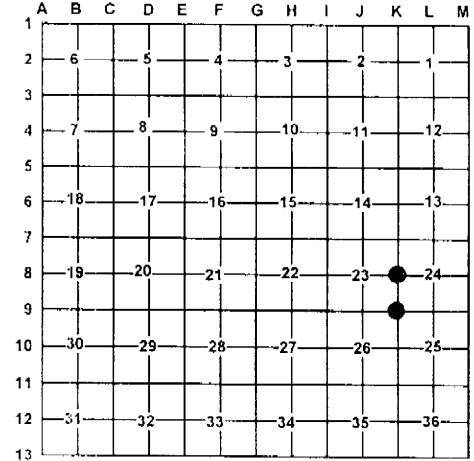

A. Description of original monument and accessories and/or subsequent restoration:

K-8 G.L.O. Butler Ives 1855 set quarter section post
Wit: B. Oak 10 S84°W 22 links
Sugar 12 S71°E 34 links

K-9 G.L.O. Butler Ives 1855 Set post corner to sections 23, 24, 25 and 26.

Pages 221 thru 223 county survey notes November 1887
Fred A Rice tied to corner. No witnesses or type of monument given.

Thomas Fabis P.S. #31591 found an existing 1/2" rod in a 4" X 4" cedar stake in the centerline of road.

Wit: P.P. N67°W 121.11'
5" W. Birch S25°W 25.10'
6" W. Birch S12°E 34.80'
10" Balsam S40°E 35.65'

Liber 1, Page 543, 1978 D.R. MacNeill found a 3" X 3" cedar stake with concrete monument.

Wit: 4" Aspen N35°E 6.08'
3" Scotch Pine S20°W 14.38'
Fence Post N45°W 8.74'

B. Description of corner evidence found and/or method applies in restoring or re-establishing corner:

K-8 Found concrete monument next to squared post

K-9 Found 1/2" rod w/ P.S. cap #31591

C. Description of monument for corner and accessories established to perpetuate locating the position of the corner:

K-8 Concrete monument

Wit: 14" Cedar N30°E 58.89'
10" Scotch Pine S70°E 48.54'
12" Scotch Pine S44°W 14.24'
3" W. Pine N57°W 32.30'

K-9 1/2" rod w/ P.S. cap #31591

Wit: 7" Spruce N40°E 60.09'
P. Pole S34°E 45.28'
P. Pole S63°W 55.44'
P. Pole N36°W 45.58'
Centerline of N-S paved road
Centerline of E-W gravel road

Signed by: _____

Carl T. Kiiskila

Date: _____

3-22-04

Surveyor's Michigan License No.: _____

33981

