

LAND CORNER RECORDATION CERTIFICATE

Filing Requirement of Act 74, Mich. PA 1970

For Corners In:
Alpena Located In _____ Corner Code # _____
 (County)

1. Public Land Survey		T	31N	R	6E	F-7
		T	31N	R	6E	G-7
2. Property Controlling in Section	S	T	_____	R	_____	_____
	S	T	_____	R	_____	_____
3. Miscellaneous Property in Section	S	T	_____	R	_____	_____
	S	T	_____	R	_____	_____

4. Lot No: _____ Recorded Plat: _____

5. Private Claims: _____

I, Carl T. Kiiskila, in a field survey on, May 27, 2003 do hereby state that under requirements of PA 74, Michigan PA of 1970, the corner points mentioned in lines 1 and 2 above were in conformance with regulations and rules therefore as required in the current manual of survey instructions of the United States Department of the Interior, Bureau of Land Management or by a decree of a Court of Law and/or that the corner points mentioned in lines 3, 4 and 5 above were in conformance with the rules of the Michigan Board of Land Surveyors or by a Decree of a Court of Law; established, re-established, monumented, recovered, found as expressed below:

NOTE: Not more than 2 corners, all in the same town and range, may be recorded on this certificate.

Register of Deeds Stamp & File Number

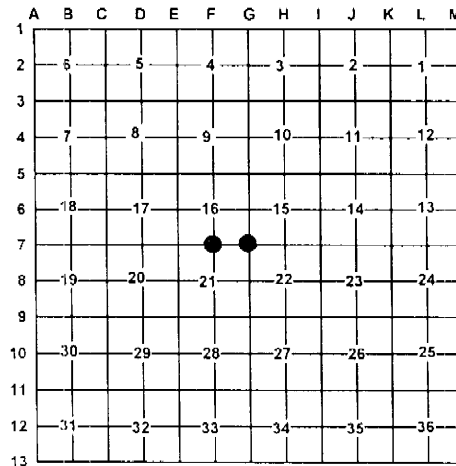

A. Description of original monument and accessories and/or subsequent restoration:

F-7 G.L.O Butler Ives 1855 set quarter section post.

Wit: Fir 6" S62°W 14 links
 Fir 12" S46°W 15 links

James A Beck P.S. #21559 1988 Certificate of Survey shows he found stake remnants and an old deteriorated pipe he set a 1" pipe with P.S. cap #21559

Wit: 10" Ash S35°W 17.5'
 4" Ash S35°E 36.36'
 7" Ash S75°E 27.56'
 8" Ash N40°E 31.24'

G-7 G.L.O Butler Ives 1855 set post corner to 15,16,21 and 22

Wit: B. Ash 7" N44°W 39 links
 Elm 12" S77°E 42 links

Liber 1, Page 931 Duane MacNeill 1980 Certificate of Survey shows corner, type of monument not given.

Wit: 5" Ash S12°W 22.41'
 17" Aspen N60°W 21.64'
 4" Aspen N35°W 27.75'

Liber 3, Page 32, October 1996 Thomas Fabis found a 1" pipe with P.S. cap # 21559.

Wit: 10" Ash S45°W 61.95'
 5" Ash S35°E 36.32'
 8" Ash S72°E 27.69'
 7" Ash N38°E 3.58'

Thomas L. Fabis P.S. #31591 December 2002 Certificate of Survey shows he found a 1" pipe for the corner.

B. Description of corner evidence found and/or method applies in restoring or re-establishing corner:

F-7 Found 3/4" pipe

G-7 Found 1" pipe fitting T. Fabis's survey in section 10

C. Description of monument for corner and accessories established to perpetuate locating the position of the corner:

F-7 3/4" pipe

Wit: *8" Ash S66°E 27.64'
 7" Ash N48°E 31.27'
 9" Ash S47°W 16.58'
 7" Ash N46°W 38.47'

G-7 1" pipe

Wit: 5" Ash S30°E 17.51'
 14" Ash S21°W 22.51'
 8" Ash S84°W 24.25'
 5" Ash N24°E 29.52'
 River East 43±
 Old fence going N-S and W

* Thomas Fabis witnesses

Signed by: _____

Carl T. Kiiskila

Date: _____

3-22-04

Surveyor's Michigan License No.: _____

33981

