

SURVEY & REMONUMENTATION

1994 ALPENA COUNTY REMONUMENTATION CORNER

007631

APR 06 1995

COMMISSION

LAND CORNER RECORDATION CERTIFICATE
Filing Requirement of Act 74, Mich. P.A. 1970

RECORDED
ALPENA COUNTY MI.

LIBER 1 PAGE 340
DEC 29 2 20 PM '94

Myra A. Johnston
REGISTER OF DEEDS

Register of Deeds Stamp & File Number

For corners in

Alpena

(County)

Located In:

Corner Code #

- | | | |
|------------------------------------|-------------------------|-------|
| 1. Public Land Survey | T 31N R 9E | G-5 |
| | T _____ R _____ | _____ |
| | T _____ R _____ | _____ |
| | T _____ R _____ | _____ |
| 2. Property Controlling in Section | S _____ T _____ R _____ | _____ |
| | S _____ T _____ R _____ | _____ |
| 3. Miscellaneous Property in Sec. | S _____ T _____ R _____ | _____ |
| | S _____ T _____ R _____ | _____ |
4. Lot No. _____, Recorded Plat _____
5. Private Claims _____

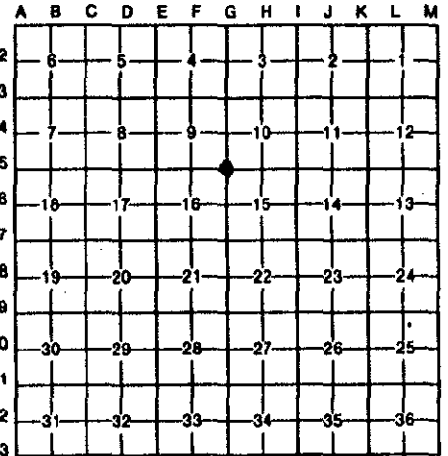

I, Duane R. MacNeill, in a field survey on May 12, 19 94, do hereby certify that under requirements of P.A. 74, Michigan P.A. of 1970, the corner points mentioned in lines 1 and 2 above were in conformance with regulations and rules therefore as required in the current manual of survey instructions of the United States Department of the Interior, Bureau of Land Management or by a decree of a Court of Law and/or that the corner points mentioned in lines 3, 4 and 5 above were in conformance with the rules of the Michigan Board of Land Surveyors or by a Decree of a Court of Law; established, re-established, monumented, re-monumented, recovered, found as expressed below:

NOTE: Not more than 4 corners, all in the same town and range, may be recorded on this certificate.

A. Description of original monument and accessories and/or subsequent restoration:

1856 - Cedar Post set by Josiah Knaner, D.S.

1925 - William H. Leroy found evidence of original corner and set Cedar Stake in rock pile.

Witnesses:

Cedar 10" S66°W 36
Cedar 6" N54°E 15

No Witnesses Supplied

B. Description of corner evidence found and/or method applied in restoring or reestablishing corner:

1981 - D.R. MacNeill & Associates set a p.k. nail using G-6 and G-7 producing duplicate length Northward. Point fell in Center-line of Road to the East and Road to the South.

1993 - D.R. MacNeill & Associates, in performing a survey in Section 15, T31N, R9E, replaced p.k. nail with 1/2" re-rod.

Witnesses:

S45°E 52.55 P.P.
N45°E 45.73 P.P.
N73°W 49.14 6" Aspen

Witnesses:

Same as 1981

P.A. 345 ALPENA COUNTY
PEER APPROVED 12-15-94
Duane R. MacNeill

C. Description of monument for corner and accessories established to perpetuate locating the position of the corner:

1994 Remonumentation Crew found 1/2" re-rod 6" below and approximately centered on Roadway surface. Alpena County Aluminum Remonumentation Cap, appropriately stamped, was secured to the existing 1/2" re-rod.

Witnesses:

N45°W 49.28 8" Poplar
Due West 37.13 5" Cedar
S40°W 48.02 Guy Pole
N45°E 45.77 Guy Pole
S45°E 52.30 P.P.

(Monument was centered on Road to South and Road to East.)

Signed by *Duane R. MacNeill* Date 12/28/94
Surveyor's Michigan License No. _____

