

# LAND CORNER RECORDATION CERTIFICATE

Filing Requirement of Act 74, Mich. PA 1970

For Corners In:			
Alpena	Located In	Corner Code #	
(County)			
1. Public Land Survey	T <u>32N</u> R <u>6E</u>	<u>K-11</u>	
	T _____ R _____	_____	
2. Property Controlling in Section	S <u>25</u> T <u>32N</u> R <u>6E</u>	<u>10</u>	
	S _____ T _____ R _____	_____	
3. Miscellaneous Property in Section	S _____ T _____ R _____	_____	
	S _____ T _____ R _____	_____	

Register of Deeds Stamp & File Number

4. Lot No: \_\_\_\_\_ Recorded Plat: \_\_\_\_\_

5. Private Claims: \_\_\_\_\_

I, Carl T. Kiiskila, in a field survey on September 15, 1999 do hereby state that under requirements of PA 74, Michigan PA of 1970, the corner points mentioned in lines 1 and 2 above were in conformance with regulations and rules therefore as required in the current manual of survey instructions of the United States Department of the Interior, Bureau of Land Management or by a decree of a Court of Law and/or that the corner points mentioned in lines 3, 4 and 5 above were in conformance with the rules of the Michigan Board of Land Surveyors or by a Decree of a Court of Law; established, re-established, monumented, recovered, found as expressed below:

**NOTE: Not more than 2 corners, all in the same town and range, may be recorded on this certificate.**

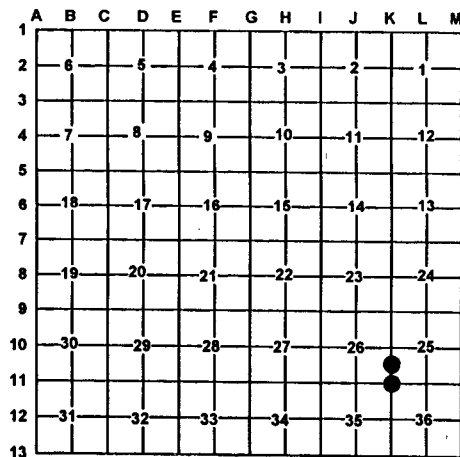

**A. Description of original monument and accessories and/or subsequent restoration:**

K-11 G.L.O.- Josiah Knauer D.S.- July 1856  
 Set corner of sections 25,26,35 and 36  
 Wit: 8" Cedar S20.5°W 15.5 Links  
 12" Hemlock N10.5°E 26 Links

10- Wm. H. LeRoy, September 1891, page 242, county survey notes set 2" square cedar stake for corner.

Wm. H. LeRoy, May 1935, page 244, county survey notes replaced old 1/8 corner with 4"X4" concrete monument.

Wm. H. LeRoy, September 1891, Page 242, county survey notes tied to corner and set 4" square stake while surveying in the area.

Wm. H. LeRoy, May 1935, page 244, county survey notes replaced corner with 6" X 6" concrete monument.

**B. Description of corner evidence found and/or method applies in restoring or re-establishing corner:**

K-11 Found 1/2" iron rod in concrete fitting Wm. H. LeRoy's distance north.

10- Found 1/2" iron rod in concrete fitting Wm. H. LeRoy's distance North and South.

**C. Description of monument for corner and accessories established to perpetuate locating the position of the corner:**

K-11 1/2" iron rod in concrete  
 Wit: 10" Willow N52°E 39.38'  
 2" Jack Pine S76°W 25.70'  
 10" Jack Pine N39°W 53.22'  
 4" Maple S32°E 66.54'  
 Centerline N-S road East 3'

10- 1/2" iron rod in concrete  
 Wit: 4" Apple S23°E 49.91'  
 8" Spruce S54°W 71.38'  
 Utility Pole N36°W 37.46'  
 8" Poplar N31°E 76.54'  
 Centerline of N-S & E roads.

Signed by: Carl T. Kiiskila  
 Surveyor's Michigan License No.: 33981

Date: 11-23-98

