

NOV 16 1998

P.A. 345 ALPENA COUNTY PEER APPROVED 8/14/98 1998 ALPENA COUNTY REMONUMENTATION CORNER

LAND CORNER RECORDATION CERTIFICATE SECTION Filing Requirement of Act 74, Mich. P.A. 1970 Liber 00002 Page 0155

Table with columns: For corners in (County), Located In:, Corner Code #. Rows include Public Land Survey, Property Controlling in Section, and Miscellaneous Property in Section.

STATE OF MICHIGAN County of Alpena Recorded 08-20-1998 09:19:51 Kathy J. Matash REGISTER OF DEEDS

Register of Deeds Stamp & File Number

4. Lot No. , Recorded Plat 5. Private Claims

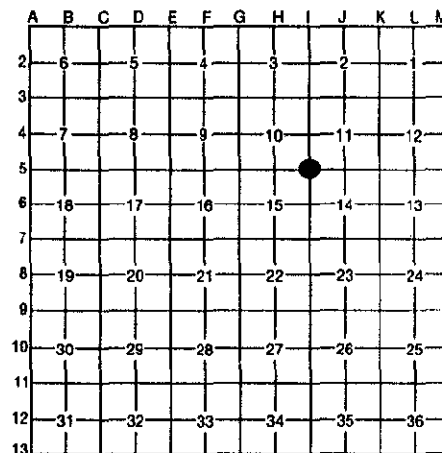

I, Thomas L. Fabis, in a field survey on Feb. 19, 1998 do hereby certify that under requirements of P.A. 74, Michigan P.A. of 1970, the corner points mentioned in lines 1 and 2 above were in conformance with regulations and rules therefore as required in the current manual of survey instructions of the United States Department of the Interior, Bureau of Land Management or by a decree of a Court of Law and/or that the corner points mentioned in lines 3, 4 and 5 above were in conformance with the rules of the Michigan Board of Professional Surveyors or by a Decree of a Court of Law; established, re-established, monumented, re-monumented, recovered, found as expressed below:

NOTE: Not more than 4 corners, all in the same town and range, may be recorded on this certificate.

A. Description of original monument and accessories and/or subsequent restoration:

- 1857:G.L.O. Survey Josiah Knauer Set post & referenced:Beech 12 N22W 6, Beech 7 S77E 9. 1893 & 1897:County Surveys by Chas. Rice & Fred Rice Visited corner. 1970's:Co. Rd. Comm. Notes Gary St. Charles 1/2" iron & witnessed. 1980:Survey Liber 1 Page 964 Duane MacNeill Fd. 1/2" Rerod & referenced. 1981: Survey W.O. 4-20 Earl Lewis Ex. 1/2" Rod & referenced. 1984: Survey Liber 2 Page 328 Duane MacNeill Fd. 1/2" Rerod & referenced. 1993: Hendricks Notes W.O. 93671 Thomas Fabis Fd. 1/2" iron in Mon. Box. 1996: Survey W.O. 0402789A Lewis & Lewis Ex. 1/2" Rerod in Mon. Box & referenced. 1996: Survey W.O. 4-9620 R.S.Scott Assoc., Inc. Ex. 1/2" rod in Mon. Box & referenced. 1998: Survey W.O. 97361-1 Thomas Fabis Exis. iron rod in Mon. Box.

B. Description of corner evidence found and/or method applied in restoring or reestablishing corner:

1998: Found 1/2" iron rod in Mon. Box at intersection of centerline of Cathro Rd. (asphalt surface) with the centerline of Dagget Rd. (gravel Surface). Also, found four existing witnesses with Lewis tags: N50W 49.66' Tele. Pole, N25E 56.85' 24" Maple, S50E 47.61' Anchor Pole, S45W 48.24' Power Pole.

The position of this corner is compatible with county and local surveys and is accepted as a careful and faithful perpetuation of the position of the original corner.

C. Description of monument for corner and accessories established to perpetuate locating the position of the corner:

1998: Set 3" dia. aluminum cap, stamped to identify the corner, over the existing 1/2" iron rod inside the existing Mon. Box.

Witnesses are:

- N50W 49.66' Tele. Pole N25E 56.85' 24" Maple S50E 47.61' Anchor Pole S45W 48.24' Power Pole

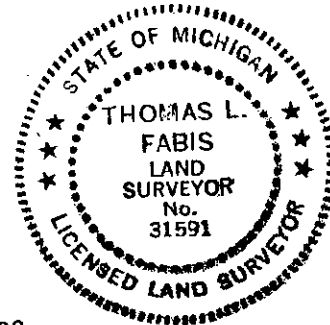

Signed by Thomas L. Fabis

Date August 14, 1998

Surveyor's Michigan License No. 31591