

LAND CORNER RECORDATION CERTIFICATE

Filing Requirement of Act 74, Mich. PA 1970

For Corners in:
Alpena Located In _____ Corner Code # _____
 (County)

1. Public Land Survey		T	<u>32N</u>	R	<u>8E</u>	<u>I-1</u>
		T	<u>32N</u>	R	<u>8E</u>	<u>K-6</u>
2. Property Controlling in Section	S	T		R		
	S	T		R		
3. Miscellaneous Property in Section	S	T		R		
	S	T		R		

4. Lot No: _____ Recorded Plat: _____

5. Private Claims: _____

I, Carl T. Kiiskila, in a field survey on January 19, 2000 do hereby state that under requirements of PA 74, Michigan PA of 1970, the corner points mentioned in lines 1 and 2 above were in conformance with regulations and rules therefore as required in the current manual of survey instructions of the United States Department of the Interior, Bureau of Land Management or by a decree of a Court of Law and/or that the corner points mentioned in lines 3, 4 and 5 above were in conformance with the rules of the Michigan Board of Land Surveyors or by a Decree of a Court of Law, established, re-established, monumented, recovered, found as expressed below:

NOTE: Not more than 2 corners, all in the same town and range, may be recorded on this certificate.

Register of Deeds Stamp & File Number

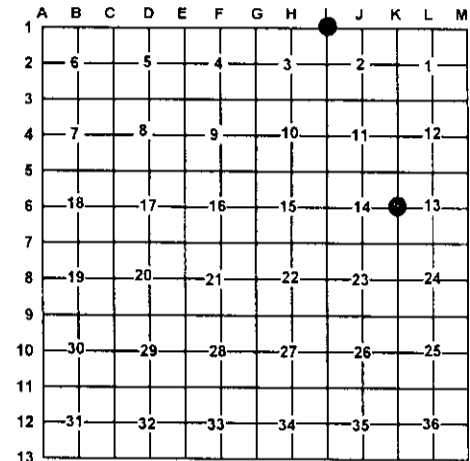

A. Description of original monument and accessories and/or subsequent restoration:

I-1 GLO Josiah Knauer, D.S. 1856
 Wit: Old trees
 7" Fir S58°E 12 links
 6" Spruce S61°W 16 links

K-6 GLO Josiah Knauer, D.S. 1856
 Set quarter section post
 Wit: 5" Balsam N51°E 21 links
 4" Balsam S64°W 13 links

Pages 21 and 22 County Survey Notes December 1902, Joseph W. McNeil found large Cedar stake set by Wm H. Leroy.

Pages 121 and 122 County Survey Notes December 1909 Joseph W. McNeil found a stake he had previously set.

Liber 2, Page 448 David B. Guthrie R.L.S. #22435 found an existing stake in a monument box

Wit: S45°W Twin 7" Apple 43.50'
 S15°E 12" Elm 93.45'
 N40°E 16" Maple 64.41'

B. Description of corner evidence found and/or method applies in restoring or re-establishing corner:

I-1 Found a 1/2" rod in a monument box.

K-6 Found a 1 1/2" bar fitting J.W. McNeil's distances South.

C. Description of monument for corner and accessories established to perpetuate locating the position of the corner:

I-1 Found 1/2" capped iron in monument box
 Wit: 7" Elm N72°E 34.68'
 7" Twin Elm East 45.31'
 20" Apple S65°W 100.55'
 7" Ash N58°W 59.19'
 Centerline of Grand Lake Road west 1'±

K-6 Found 1 1/2" Iron bar
 Wit: 16" Maple S33°W 34.01'
 *8" Maple N16°W 35.07'
 18" Maple West 35.28'
 *Utility pole S68°E 47.63'
 High point on large rock N64°E 46.10'

* Old witnesses by others.

Signed by: _____

Carl T. Kiiskila

Date: _____

12-10-03

Surveyor's Michigan License No.: _____

33981

