

LAND CORNER RECORDATION CERTIFICATE

Filing Requirement of Act 74, Mich. PA 1970

For Corners In: Alpena Located In _____ Corner Code # _____
(County)

1. Public Land Survey		T	<u>32N</u>		R	<u>8E</u>		K-3
		T	<u>32N</u>		R	<u>8E</u>		M-2
2. Property Controlling in Section	S	T	_____		R	_____		_____
	S	T	_____		R	_____		_____
3. Miscellaneous Property in Section	S	T	_____		R	_____		_____
	S	T	_____		R	_____		_____

4. Lot No: _____ Recorded Plat: _____

5. Private Claims: _____

I, Carl T. Kiiskila, in a field survey on January 19, 2000 do hereby state that under requirements of PA 74, Michigan PA of 1970, the corner points mentioned in lines 1 and 2 above were in conformance with regulations and rules therefore as required in the current manual of survey instructions of the United States Department of the Interior, Bureau of Land Management or by a decree of a Court of Law and/or that the corner points mentioned in lines 3, 4 and 5 above were in conformance with the rules of the Michigan Board of Land Surveyors or by a Decree of a Court of Law; established, re-established, monumented, recovered, found as expressed below:

NOTE: Not more than 2 corners, all in the same town and range, may be recorded on this certificate.

Register of Deeds Stamp & File Number

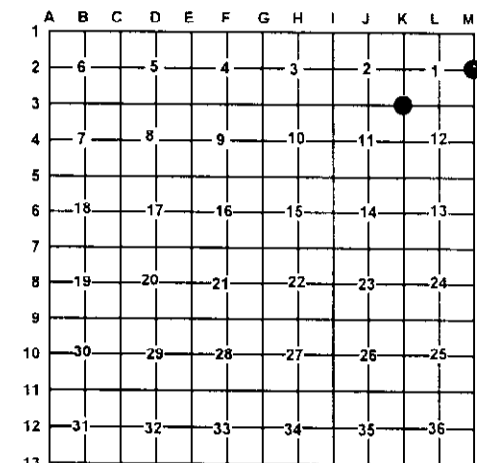

A. Description of original monument and accessories and/or subsequent restoration:

K-3 Josiah Knauer D.S. July 1855
Set post corner to sections 1, 2, 11 and 12
Wit: W. Birch 12" N72°W 15 Links
Cedar 6" S18°E 39 Links

M-2 John Hodgson D.S. April 1840 set quarter section post
Wit: Cedar 8" S14°W 10 Links
Birch 7" N34°W 14 Links

Joseph W. McNeil November 9, 1910 found one O.B.T.
down found birch 12" N.W. 15 O.B.T.

R.S. Scott Engineering December 1958 shows 4" cedar stake for corner Wit: 6" Ash N30°E 23.8'
6" Elm North 10.2'

R.S. Scott Engineering November 1962 found an existing wood stake for corner

B. Description of corner evidence found and/or method applies in restoring or re-establishing corner:

K-3 Found a ring of stones with a cedar stake lying down fitting R.S. Scott Engineering distances East, West and South reasonably well.

M-2 Re-established the East quarter corner of section 1 midway and on line between M-1 and M-3.

C. Description of monument for corner and accessories established to perpetuate locating the position of the corner:

K-3 Set 1" X 32" iron pipe with P.S. cap #33981
Wit: 4" Elm N08°W 9.37'
10" Ash N47°E 24.01'
4" Balsam S11°E 38.62'
4" Basswood S68°W 16.15'
Centerline of trail road South 150'±
Carsonite Post North 1'±

M-2 Set standard DNR monument
Wit: 4" W. Birch S25°W 32.96'
3" W. Birch N20°E 77.54'
2" W. Birch S50°E 32.80'
Carsonite post North 1'

Signed by: Carl T. Kiiskila
Surveyor's Michigan License No.: 33981

Date: 12-10-03

