

LAND CORNER RECORDATION CERTIFICATE

Filing Requirement of Act 74, Mich. PA 1970

For Corners In:			
Alpena	Located In	Corner Code #	
(County)			
1. Public Land Survey	T _____ R _____		
	T _____ R _____		
2. Property Controlling in Section	S <u>11</u> T <u>32N</u> R <u>8E</u>		<u>6</u>
	S <u>12</u> T <u>32N</u> R <u>8E</u>		<u>14</u>
3. Miscellaneous Property in Section	S _____ T _____ R _____		
	S _____ T _____ R _____		
4. Lot No: _____	Recorded Plat: _____		
5. Private Claims: _____			

Register of Deeds Stamp & File Number

I, Carl T. Kiiskila, in a field survey on, August 5, 2003 do hereby state that under requirements of PA 74, Michigan PA of 1970, the corner points mentioned in lines 1 and 2 above were in conformance with regulations and rules therefore as required in the current manual of survey instructions of the United States Department of the Interior, Bureau of Land Management or by a decree of a Court of Law and/or that the corner points mentioned in lines 3, 4 and 5 above were in conformance with the rules of the Michigan Board of Land Surveyors or by a Decree of a Court of Law; established, re-established, monumented, recovered, found as expressed below:

NOTE: Not more than 2 corners, all in the same town and range, may be recorded on this certificate.

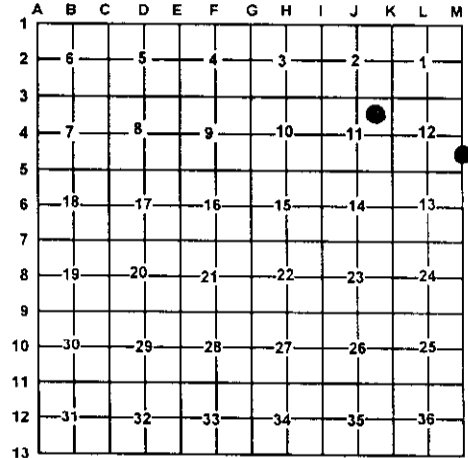

A. Description of original monument and accessories and/or subsequent restoration:

6- This corner position was not established during the original government survey.

14- Pages 111 thru 113 County Survey Notes November 1904 Joseph W. McNeil set a stake 19.90 chains South of East quarter corner of section 12 on the old line plainly marked.

B. Description of corner evidence found and/or method applies in restoring or re-establishing corner:

6- Established the Southwest corner of the Northeast quarter of the Northeast quarter of section 11 per B.L.M. instruction for the subdivision of a section.

14- Re-established the Southeast corner of the Northeast quarter of the Southeast quarter of section 12. 19.90 chains (1313.4 feet) South of the East quarter corner of section 12, on the east section line of section 12.

C. Description of monument for corner and accessories established to perpetuate locating the position of the corner:

6- Set 5/8" X 32" rered with P.S. cap #33981
 Wit: 14" Oak N14°E 15.47'
 12" Twin Oak N85°W 23.09'
 6" Maple S02°W 14.95'
 8" Maple S87°E 41.30'
 Carsonite Post North 1'±

14- Set 5/8" X 32" rered with P.S. cap #33981
 Wit: 8" Cedar N35°E 22.42'
 4" Cedar S72°E 20.64'
 6" Maple S59°W 19.06'
 4" Cedar N45°W 26.00'
 Carsonite Post North 1'±

Signed by: Carl T. Kiiskila
 Surveyor's Michigan License No.: 33981

Date: 12-10-03

