

LAND CORNER RECORDATION CERTIFICATE

Filing Requirement of Act 74, Mich. PA 1970

For Corners In:
Alpena Located In _____ Corner Code # _____
 (County)

- | | | | | | |
|--------------------------------------|---|------------|---|------------|-----------|
| 1. Public Land Survey | T | <u>32N</u> | R | <u>9E</u> | C-5 |
| | T | _____ | R | _____ | _____ |
| 2. Property Controlling in Section | S | <u>7</u> | T | <u>32N</u> | <u>14</u> |
| | S | _____ | T | _____ | _____ |
| 3. Miscellaneous Property in Section | S | _____ | T | _____ | _____ |
| | S | _____ | T | _____ | _____ |

4. Lot No: _____ Recorded Plat: _____

5. Private Claims: _____

I, Carl T. Kiiskila, in a field survey on January 19, 2000 do hereby state that under requirements of PA 74, Michigan PA of 1970, the corner points mentioned in lines 1 and 2 above were in conformance with regulations and rules therefore as required in the current manual of survey instructions of the United States Department of the Interior, Bureau of Land Management or by a decree of a Court of Law and/or that the corner points mentioned in lines 3, 4 and 5 above were in conformance with the rules of the Michigan Board of Land Surveyors or by a Decree of a Court of Law; established, re-established, monumented, recovered, found as expressed below:

NOTE: Not more than 2 corners, all in the same town and range, may be recorded on this certificate.

Register of Deeds Stamp & File Number

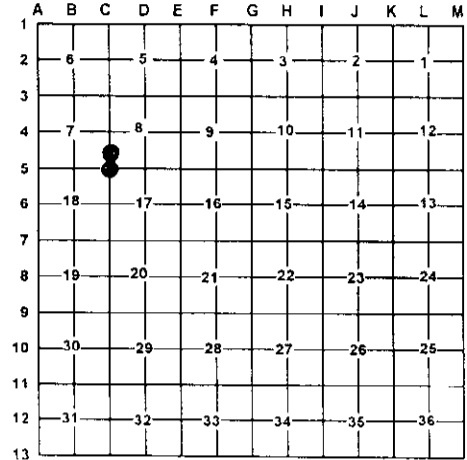

A. Description of original monument and accessories and/or subsequent restoration:

C-5 GLO Josiah Knauer, D.S. 1855
 Set post corner sections
 Wit: 12" Cedar N15°E 22 links
 10" Cedar S74°W 17 links

14- This corner position was not established during the original government survey.

B. Description of corner evidence found and/or method applies in restoring or re-establishing corner:

C-5 Found and accepted a capped 1/2" rod set by Duane A. Ankrom, RLS #21265

14- Found and accepted a capped 1/2" rod set by Duane A. Ankrom, RLS #21265 for the Southeast corner of the Northeast quarter of the Southeast quarter of Section 7.

C. Description of monument for corner and accessories established to perpetuate locating the position of the corner:

C-5 Found 1/2" capped iron rod RLS # 21265
 Wit: 6" Balsam S16°E 12.37'
 *8" Cedar S64°E 17.56'
 *8" Cedar S83°W 12.73'
 4" Ash N12°E 12.35'
 Carsonite post North 1'±
 Trail road West 51'±

14- Found 1/2" capped iron RLS # 21265
 Wit: 12" Balsam West 15.23'
 5" Cedar South 9.81'
 8" White Birch East 15.88'
 4" Cedar North 8.13'
 Carsonite post South 1'±
 Trail road West 58'±

* Witnesses from other surveys

Signed by: Carl T. Kiiskila
 Surveyor's Michigan License No.: 33981

Date: 12-10-03

