

LAND CORNER RECORDATION CERTIFICATE

Filing Requirement of Act 74, Mich. PA 1970

For Corners In:
Alpena Located In _____ Corner Code # _____
 (County)

1. Public Land Survey	T	32N	R	9E	B-3
	T	_____	R	_____	_____
2. Property Controlling in Section	S	7	T	32N	R 9E 12
	S	_____	T	_____	R _____
3. Miscellaneous Property in Section	S	_____	T	_____	R _____
	S	_____	T	_____	R _____

4. Lot No: _____ Recorded Plat: _____

5. Private Claims: _____

I, Carl T. Kiiskila, in a field survey on January 19, 2000 do hereby state that under requirements of PA 74, Michigan PA of 1970, the corner points mentioned in lines 1 and 2 above were in conformance with regulations and rules therefore as required in the current manual of survey instructions of the United States Department of the Interior, Bureau of Land Management or by a decree of a Court of Law and/or that the corner points mentioned in lines 3, 4 and 5 above were in conformance with the rules of the Michigan Board of Land Surveyors or by a Decree of a Court of Law, established, re-established, monumented, recovered, found as expressed below:

NOTE: Not more than 2 corners, all in the same town and range, may be recorded on this certificate.

Register of Deeds Stamp & File Number

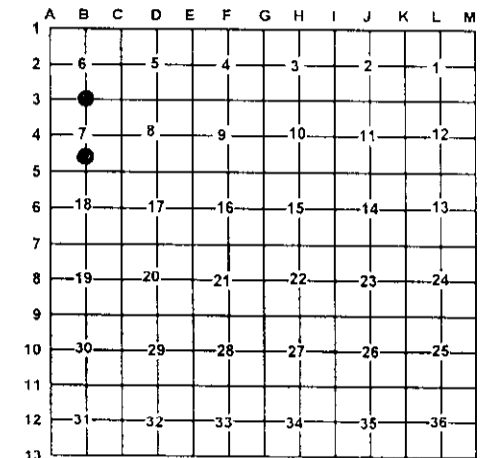

A. Description of original monument and accessories and/or subsequent restoration:

B-3 G.L.O. Josiah Knauer D.S. July 1855
 Set quarter section post
 Wit: Birch 6 S73°E 5 links
 Hemlock 4 N58°W 7 links

12- This corner position was not established during the original government survey.

December 1981, Consumers Power Co. found a square wood post for the corner.

B. Description of corner evidence found and/or method applies in restoring or re-establishing corner:

B-3 Found an old square wood post.

12- Established the Northwest corner of the Southwest quarter of section 7 as per B.L.M. instructions for the subdivision of a section.

C. Description of monument for corner and accessories established to perpetuate locating the position of the corner:

B-3 Standard D.N.R. monument
 Wit: 8" Ash S73°E 19.70'
 8" Ash S40°E 22.31'
 14" White Birch S87°E 20.63'
 14" Spruce N31°W 20.74'

12- Set 5/8" X 32" rerod with PS cap #33981
 Wit: 12" Cedar N68°E 19.57'
 20" Cedar S76°E 17.15'
 9" Cedar North 22.18'
 7" Balsam S88°W 1.97'
 1/2" Capped Iron N68°E 13.63'

Signed by: _____

Carl T. Kiiskila

Date: _____

12-10-03

Surveyor's Michigan License No.:

33981

