

LAND CORNER RECORDATION CERTIFICATE
Filing Requirement of Act 74, Mich. P.A. 1970

For corners in

<u>Antrim</u> (County)	Located In:	Corner Code #
1. Public Land Survey	T <u>29N</u> R <u>5W</u>	<u>E-7</u>
	T <u>29N</u> R <u>5W</u>	<u>E-8</u>
2. Property Controlling in Section	S <u> </u> T <u> </u> R <u> </u>	<u> </u>
	S <u> </u> T <u> </u> R <u> </u>	<u> </u>
3. Miscellaneous Property in Sec.	S <u> </u> T <u> </u> R <u> </u>	<u> </u>
	S <u> </u> T <u> </u> R <u> </u>	<u> </u>

Register of Deeds Stamp & File Num

4. Lot No. _____, Recorded Plat _____

5. Private Claims _____

I, Carl T. Kiiskila, in a field survey on June 30, 19 98 do hereby state that under requirements of P.A. 74, Michigan P.A. of 1970, the corner points mentioned in lines 1 and 2 above were in conformance with regulations and rules therefore as required in the current manual of survey instructions of the United States Department of the Interior, Bureau of Land Management or by a decree of a Court of Law and /or that the corner points mentioned in lines 3, 4 and 5 above were in conformance with the rules of the Michigan Board of Land Surveyors or by a Decree of a Court of Law; established, re-established, monumented, recovered, found as expressed below:

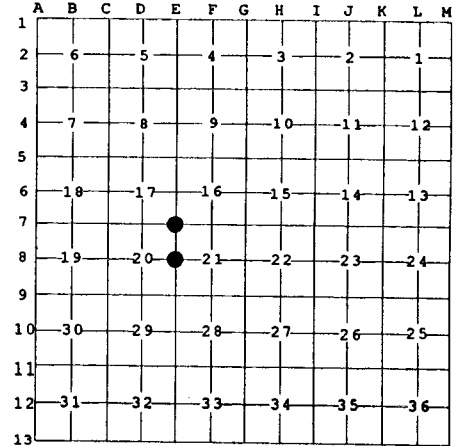

NOTE: Not more than 2 corners, all in the same town and range, may be recorded on this certificate.

A. Description of original monument and accessories and/or subsequent restoration:

E-7 GLO set section post - J. H. Mullett - 1839.
 Wit: Beech 12" S 66° E 44 links
 Beech 10" S 31° W 36 links

E-8 GLO - J. H. Mullett - 1839.
 Set 24" Pine for quarter section post.

Kenneth J. Ostling, RLS #10068, in 1957 set this corner by proportionate measurement.

B. Description of corner evidence found and/or method applied in restoring or reestablishing corner:

E-7 Reestablished the Southeast corner of Section 17 by doubling down the north half of the east line of Section 17 per Consumers Power Co. survey. This position fits well with Kenneth J. Ostling's work done in the south half of the township.

E-8 Reestablished the quarter corner common to Section 20 and Section 21 by single proportionate measurement midway and online between section corners.

C. Description of monument for corner and accessories established to perpetuate locating the position of the corner:

E-7 Set 5/8" x 32" rerod with PS cap and carsonite marker post.
 Wit: Set nail in 12" Red Pine S 45° W 94.18'
 Set nail in 14" Red Pine S 32° E 57.04'
 Set nail in 8" Red Pine N 61° E 137.29'
 Set nail in 10" Red Pine S 61° E 109.07'
 Centerline of highway C-38 North 84.56'
 Centerline of north-south trail road East 10' ±

E-8 Set 5/8" x 32" rerod with PS cap and carsonite marker post.
 Wit: Set nail in 10" Maple N 10° W 71.24'
 * Set nail in 4" Cherry N 71° W 22.87'
 Set nail in 4" Cherry S 32° W 82.82'
 ** White Pine stump with NBT scribe, also nail & tag S 25° E 42.72'
 Centerline of north-south trail road East 3' ±
 Carsonite post West 20'

* (Old witness by others.)
 (Witness by J.L.S., PS #26466)

Signed by Carl T. Kiiskila
 Surveyor's Michigan License No. 33981

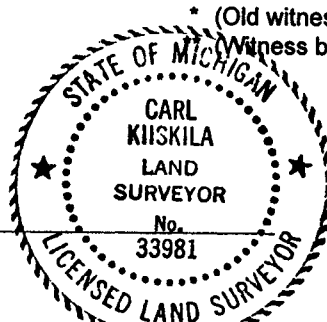

Date 8-18-99