

LAND CORNER RECORDATION CERTIFICATE
Filing Requirement of Act 74, Mich. P.A. 1970

For corners in

<u>Antrim</u> (County)	Located In:	Corner Code #
1. Public Land Survey	T 29N R 5W	H-7
	T 29N R 5W	I-7
2. Property Controlling in Section	S _____ T _____ R _____	_____
	S _____ T _____ R _____	_____
3. Miscellaneous Property in Sec.	S _____ T _____ R _____	_____
	S _____ T _____ R _____	_____

Register of Deeds Stamp & File Num

4. Lot No. _____, Recorded Plat _____

5. Private Claims _____

I, Carl T. Kiiskila, in a field survey on Apr. 28, 19 99 do hereby state that under requirements of P.A. 74, Michigan P.A. of 1970, the corner points mentioned in lines 1 and 2 above were in conformance with regulations and rules therefore as required in the current manual of survey instructions of the United States Department of the Interior, Bureau of Land Management or by a decree of a Court of Law and /or that the corner points mentioned in lines 3, 4 and 5 above were in conformance with the rules of the Michigan Board of Land Surveyors or by a Decree of a Court of Law; established, re-established, monumented, recovered, found as expressed below:

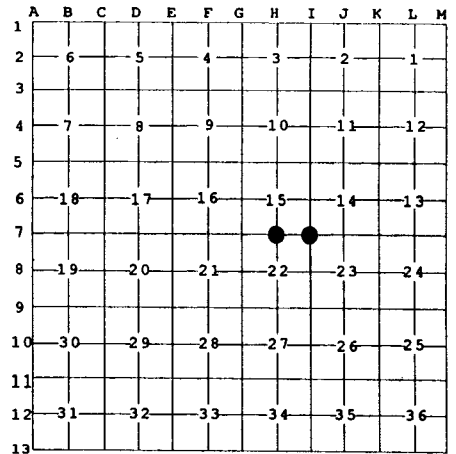

NOTE: Not more than 2 corners, all in the same town and range, may be recorded on this certificate.

A. Description of original monument and accessories and/or subsequent restoration:

H-7 GLO set quarter section post - J.H. Mullett - 1839.
 Wit: Beech 16" N 45° W 34 links
 Sugar 18" S 25° W 18 links

I-7 GLO set a post at the corner of Sections 14, 15, 22 & 23
 J.H. Mullett - 1839.
 Wit: Birch 12" N 74° W 28 links
 Birch 10" N 54° E 19 links

Kenneth J. Ostling, RLS #10068, on May 17, 1966 found a
 1-1/2" iron bar 8" below the road surface.
 Wit: 6" Maple clump S 3° E 57.0'
 7" Maple clump S 57° W 77.5'

Kenneth J. Ostling, RLS #10068, on May 17, 1966 found a
 3/4" o.d. pipe at this corner.
 Wit: 5" B. Cherry N 28° W 53.2'
 2" R. Pine S 26° W 63.6'

B. Description of corner evidence found and/or method applied in restoring or reestablishing corner:

H-7 Found a 1-1/2" bar 8" below the road surface fitting K.J. Ostling's
 distances east and west well.

I-7 Found a 3/4" pipe in a monument box fitting K.J. Ostling's
 distance west well.

C. Description of monument for corner and accessories established to perpetuate locating the position of the corner:

H-7 Found 1-1/2" iron bar. Set a monument box and carsonite
 marker post.
 Wit: Set nail in 14" Red Pine N 45° W 82.21'
 Set nail in 22" Cherry North 49.25'
 Set nail in 8" Maple S 4° W 57.48'
 Set nail in 12" Maple S 51° W 86.68'
 Set nail in 12" Red Pine S 27° E 87.76'
 Centerline east-west
 blacktop road South 8'
 Carsonite post North 40'

I-7 Found 3/4" iron pipe in a monument box.
 Wit: Set nail in 6" Cherry N 30° E 72.96'
 Set nail in 4" Cherry N 18° W 82.25'
 * Nail set in 16" Red Pine S 33° W 63.59'
 * Nail set in 4"-6" triple Maple S 17° E 65.59'
 Centerline of seasonal road north
 & east-west blacktop road East 5'
 * (Old witnesses by others.)

Signed by Carl T. Kiiskila
 Surveyor's Michigan License No. 33981

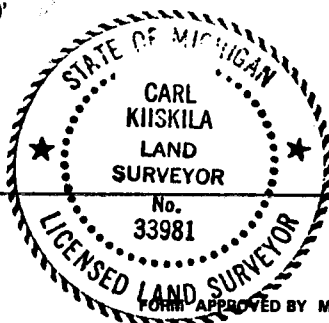

Date 8-18-99