

LAND CORNER RECORDATION CERTIFICATE
Filing Requirement of Act 74, Mich. P.A. 1970

For corners in

<u>Antrim</u> (County)	Located In:	Corner Code #
1. Public Land Survey	T <u>29N</u> R <u>5W</u>	<u>I-6</u>
	T _____ R _____	_____
2. Property Controlling in Section	S <u>15</u> T <u>29N</u> R <u>5W</u>	<u>2</u>
	S _____ T _____ R _____	_____
3. Miscellaneous Property in Sec.	S _____ T _____ R _____	_____
	S _____ T _____ R _____	_____

Register of Deeds Stamp & File Num

4. Lot No. _____, Recorded Plat _____

5. Private Claims _____

I, Carl T. Kiiskila, in a field survey on July 15, 1998 do hereby state that under requirements of P.A. 74, Michigan P.A. of 1970, the corner points mentioned in lines 1 and 2 above were in conformance with regulations and rules therefore as required in the current manual of survey instructions of the United States Department of the Interior, Bureau of Land Management or by a decree of a Court of Law and /or that the corner points mentioned in lines 3, 4 and 5 above were in conformance with the rules of the Michigan Board of Land Surveyors or by a Decree of a Court of Law; established, re-established, monumented, recovered, found as expressed below:

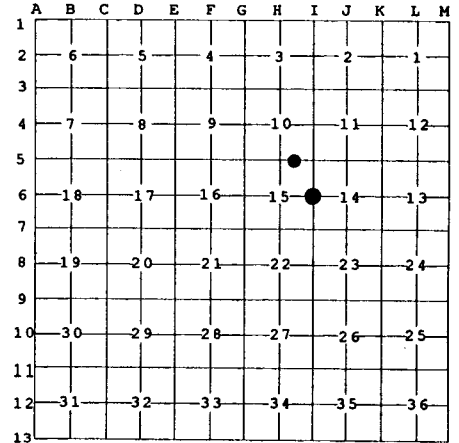

NOTE: Not more than 2 corners, all in the same town and range, may be recorded on this certificate.

A. Description of original monument and accessories and/or subsequent restoration:

- | | |
|--|--|
| I-6 GLO set quarter section post - J.H. Mullett - 1839.
Wit: Pine 20" S 11° E 20 links
Cherry 10" N 28° E 17 links | 2 - This position was not established during the original government survey. |
|--|--|

B. Description of corner evidence found and/or method applied in restoring or reestablishing corner:

- | | |
|---|---|
| I-6 Reestablished the quarter corner common to Section 14 and Section 15 by single proportionate measurement midway and online between section corners. | 2 - Established the Northeast corner of the Northwest quarter of the Northeast quarter of Section 15 per standard B.L.M. instructions for subdivision of a section. |
|---|---|

C. Description of monument for corner and accessories established to perpetuate locating the position of the corner:

- | | |
|--|---|
| I-6 Set 1" x 32" iron pipe with aluminum DNR monument cap and carsonite marker post.
Wit: Set nail in 6" Maple N 73° W 14.74'
Set nail in 5" Cherry N 45° E 9.11'
Set nail in 8" Maple S 64° E 17.64'
Set nail in 5" Maple S 32° W 52.37'
Found 1" pipe N 85° W 75.78'
Centerline of north-south trail road West 72' ± | 2 - Set 5/8" x 32" rerod with PS cap and carsonite marker post.
Wit: Set nail in 10" Black Cherry N 54° W 42.49'
Set nail in 10" Red Pine N 73° E 46.64'
Set nail in 10" Red Pine S 16° E 27.00'
Set nail in 10" Red Pine S 58° W 43.68'
Concrete monument S 35° E 2.29' |
|--|---|

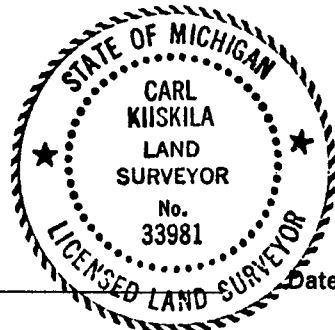

Signed by Carl T. Kiiskila

Date 8-18-99

Surveyor's Michigan License No. 33981