

LAND CORNER RECORDATION CERTIFICATE
Filing Requirement of Act 74, Mich. P.A. 1970

For corners in

<u>Antrim</u> (County)	Located In:	Corner Code #
1. Public Land Survey	T <u>29N</u> R <u>5W</u>	<u>H-6</u>
	T _____ R _____	_____
2. Property Controlling in Section	S <u>15</u> T <u>29N</u> R <u>5W</u>	<u>5</u>
	S _____ T _____ R _____	_____
3. Miscellaneous Property in Sec.	S _____ T _____ R _____	_____
	S _____ T _____ R _____	_____

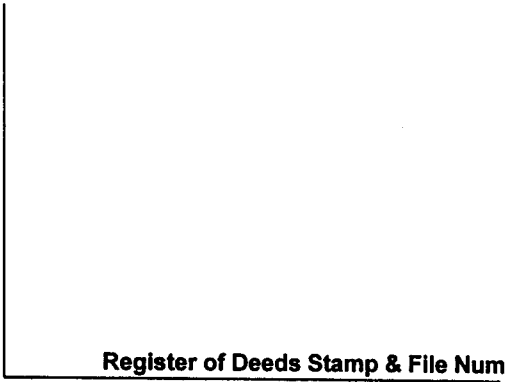

4. Lot No. _____, Recorded Plat _____

5. Private Claims _____

I, Carl T. Kiiskila, in a field survey on Apr. 28, 19 99 do hereby state that under requirements of P.A. 74, Michigan P.A. of 1970, the corner points mentioned in lines 1 and 2 above were in conformance with regulations and rules therefore as required in the current manual of survey instructions of the United States Department of the Interior, Bureau of Land Management or by a decree of a Court of Law and /or that the corner points mentioned in lines 3, 4 and 5 above were in conformance with the rules of the Michigan Board of Land Surveyors or by a Decree of a Court of Law; established, re-established, monumented, recovered, found as expressed below:

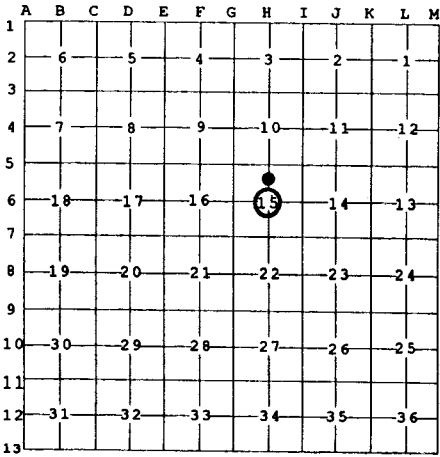

NOTE: Not more than 2 corners, all in the same town and range, may be recorded on this certificate.

- A. Description of original monument and accessories and/or subsequent restoration:
- H-6 This position was not established during the original government survey.
 - 5 - This position was not established during the original government survey.
- B. Description of corner evidence found and/or method applied in restoring or reestablishing corner:
- H-6 Established the center of Section 15 at the intersection of the north-south and east-west one-quarter lines per standard B.L.M. instructions for subdivision of a section.
 - 5 - Established the Southwest corner of the Northwest quarter of the Northeast quarter of Section 15 per standard B.L.M. instructions for subdivision of a section.
- C. Description of monument for corner and accessories established to perpetuate locating the position of the corner:
- H-6 Set 5/8" x 32" rered with PS cap and carsonite marker post.
 - Wit: Set nail in 14" Black Cherry N 58° E 73.10'
 - Set nail in 12" Black Cherry N 67° W 60.21'
 - Set nail in 6" Jack Pine S 53° W 43.75'
 - Set nail in 5" triple Cherry S 50° E 16.52'
 - 5 - Set 5/8" x 32" rered with PS cap and carsonite marker post.
 - Wit: Set nail in 6" Cherry N 26° W 43.19'
 - Set nail in 9" Maple West 23.21'
 - Set nail in 8" Cherry S 36° W 24.90'
 - Set nail in 6" twin Ironwood S 50° E 35.65'

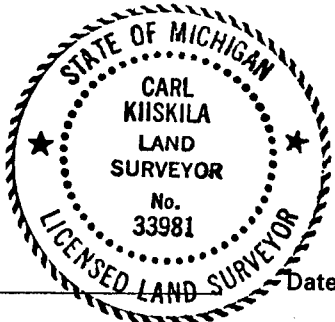

Signed by Carl T. Kiiskila Date 8-18-99
 Surveyor's Michigan License No. 33981