

LAND CORNER RECORDATION CERTIFICATE
Filing Requirement of Act 74, Mich. P.A. 1970

For corners in

Antrim <small>(County)</small>	Located In:	Corner Code #
1. Public Land Survey	T <u>29N</u> R <u>5W</u>	<u>F-6</u>
	T _____ R _____	_____
2. Property Controlling in Section	S <u>16</u> T <u>29N</u> R <u>5W</u>	<u>12</u>
	S _____ T _____ R _____	_____
3. Miscellaneous Property in Sec.	S _____ T _____ R _____	_____
	S _____ T _____ R _____	_____

Register of Deeds Stamp & File Num

4. Lot No. _____, Recorded Plat _____

5. Private Claims _____

I, Carl T. Kiiskila, in a field survey on July 13, 19 98 do hereby state that under requirements of P.A. 74, Michigan P.A. of 1970, the corner points mentioned in lines 1 and 2 above were in conformance with regulations and rules therefore as required in the current manual of survey instructions of the United States Department of the Interior, Bureau of Land Management or by a decree of a Court of Law and /or that the corner points mentioned in lines 3, 4 and 5 above were in conformance with the rules of the Michigan Board of Land Surveyors or by a Decree of a Court of Law; established, re-established, monumented, recovered, found as expressed below:

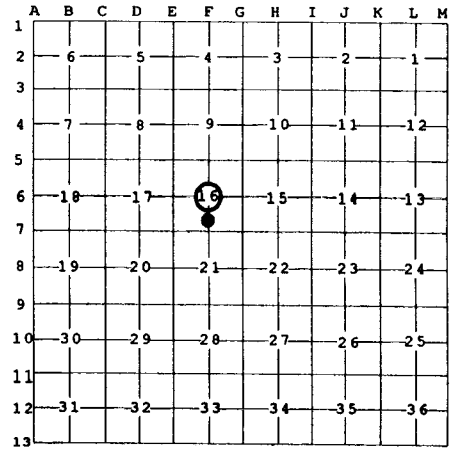

NOTE: Not more than 2 corners, all in the same town and range, may be recorded on this certificate.

A. Description of original monument and accessories and/or subsequent restoration:

- | | |
|--|---|
| F-6 This position was not established during the original government survey. | 12 - This position was not established during the original government survey. |
|--|---|

B. Description of corner evidence found and/or method applied in restoring or reestablishing corner:

- | | |
|--|--|
| F-6 Established the center of Section 16 at the intersection of the north-south and east-west one-quarter lines per standard B.L.M. instructions for subdivision of a section. | 12 - Established the Northeast corner of the Southeast quarter of the Southwest quarter of Section 16 per standard B.L.M. instructions for subdivision of a section. |
|--|--|

C. Description of monument for corner and accessories established to perpetuate locating the position of the corner:

- | | |
|---|--|
| <p>F-6 Set 1" x 32" iron pipe with aluminum DNR monument cap and set carsonite marker post.</p> <p>Wit: Set nail in 18" Red Pine N 52° W 17.17'</p> <p style="padding-left: 20px;">Set nail in 6" Maple S 9° W 18.75'</p> <p style="padding-left: 20px;">Set nail in 12" Red Pine N 87° E 19.56'</p> <p style="padding-left: 20px;">Set nail in 5" Elm N 18° E 35.32'</p> | <p>12 - Set 5/8" x 32" rerod with cap and set carsonite marker post.</p> <p>Wit: Set nail in 12" Jack Pine West 40.29'</p> <p style="padding-left: 20px;">Set nail in 16" Red Pine S 3° E 12.53'</p> <p style="padding-left: 20px;">Set nail in 20" Red Pine N 11° E 18.27'</p> <p style="padding-left: 20px;">Set nail in 18" Red Pine East 1.22'</p> <p style="padding-left: 20px;">Centerline of north-south trail road West 16'±</p> |
|---|--|



Signed by Carl T. Kiiskila
 Surveyor's Michigan License No. 33981

Date 8-18-99