

LAND CORNER RECORDATION CERTIFICATE

Filing Requirement of Act 74, Mich. PA 1970

For Corners In:
 Antrim _____ Located In _____ Corner Code # _____
 (County)

- | | | | | | |
|--------------------------------------|---|-------|---|-------|---------|
| 1. Public Land Survey | T | 29N | R | 6W | M-7 |
| | T | _____ | R | _____ | _____ |
| 2. Property Controlling in Section | S | 24 | T | 29N | R 6W 2 |
| | S | _____ | T | _____ | R _____ |
| 3. Miscellaneous Property in Section | S | _____ | T | _____ | R _____ |
| | S | _____ | T | _____ | R _____ |

4. Lot No: _____ Recorded Plat: _____

5. Private Claims: _____

I, Carl T. Kiiskila, in a field survey on October 30, 2000 do hereby state that under requirements of PA 74, Michigan PA of 1970, the corner points mentioned in lines 1 and 2 above were in conformance with regulations and rules therefore as required in the current manual of survey instructions of the United States Department of the Interior, Bureau of Land Management or by a decree of a Court of Law and/or that the corner points mentioned in lines 3, 4 and 5 above were in conformance with the rules of the Michigan Board of Land Surveyors or by a Decree of a Court of Law, established, re-established, monumented, recovered, found as expressed below:

NOTE: Not more than 2 corners, all in the same town and range, may be recorded on this certificate.

Register of Deeds Stamp & File Number

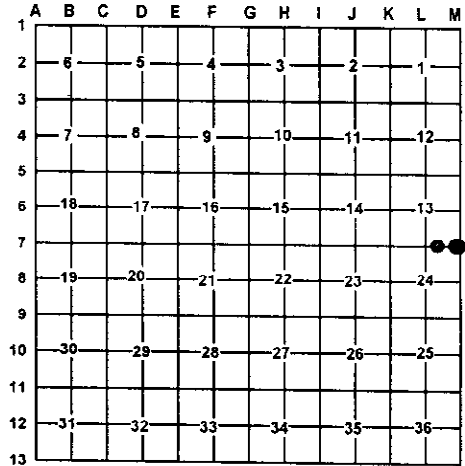

A. Description of original monument and accessories and/or subsequent restoration:

M-7 G.L.O. H. Brevoort and J.H. Mullet D.S. 1839
 Set post corner section 13 & 14
 Wit: Sugar 18 N18°W 12 Links
 Beech 10 S42°W 18 Links

2- This corner position was not established during the original government survey.

L.1. P. 136 Arthur Lennox P.E. RLS #20357 March 21, 1973
 Pavement box.

Wit: Utility Pole N44°E 47.0'
 20" Elm S37°E 55.70'
 15" Elm S46°W 95.90'

L.2. P. 135 Beryl M. Jones L.S. #23514, Found monument
 box and spike 10-12-90

Wit: 5" Red pine N40°W 79.30'
 10" Maple S50°W 86.60'
 8" Twin Maple S40°E 70.20'
 Power Pole N40°E 47.10'

B. Description of corner evidence found and/or method applies in restoring or re-establishing corner:

M-7 Found 1/2" rod in monument box

2- Established the Northeast corner of the Northwest quarter of the Northeast quarter of section 24 as per B.L.M. instruction for the subdivision of a section.

C. Description of monument for corner and accessories established to perpetuate locating the position of the corner:

M-7 Found 1/2" rod in monument box

Wit: *6" Triple Maple S32°E 47.09'
 *8" Maple S58°W 86.76'
 *8" Red Pine N38°W 79.31'
 *Power pole N53°E 70.28'
 Center line of North-South and East-West Road

2- Set 5/8" X32" rerod with P. S. cap # 33981

Wit: 10" Maple N25°W 53.29'
 Power pole N58°E 43.68'
 6" Red Pine S21°E 57.48'
 10" Maple S12°W 44.41'
 1/2" iron B. Jones #23514 North 17.94'

Center line of East-West Blacktop Road South 15.5'±
 Carsonite Post South

* Old witnessed by others

Signed by:

Carl T. Kiiskila

Date:

4-16-02

Surveyor's Michigan License No.:

33981

