

LAND CORNER RECORDATION CERTIFICATE

Filing Requirement of Act 74, Mich. PA 1970

For Corners In: Antrim (County)	Located In	Corner Code #
1. Public Land Survey	T 29N R 6W	K-8
	T 29N R 6W	K-9
2. Property Controlling in Section	S T R	
	S T R	
3. Miscellaneous Property in Section	S T R	
	S T R	

4. Lot No: _____ Recorded Plat: _____

5. Private Claims: _____

I, Carl T. Kiiskila, in a field survey on September 19, 2000 do hereby state that under requirements of PA 74, Michigan PA of 1970, the corner points mentioned in lines 1 and 2 above were in conformance with regulations and rules therefore as required in the current manual of survey instructions of the United States Department of the Interior, Bureau of Land Management or by a decree of a Court of Law and/or that the corner points mentioned in lines 3, 4 and 5 above were in conformance with the rules of the Michigan Board of Land Surveyors or by a Decree of a Court of Law; established, re-established, monumented, recovered, found as expressed below:

NOTE: Not more than 2 corners, all in the same town and range, may be recorded on this certificate.

Register of Deeds Stamp & File Number

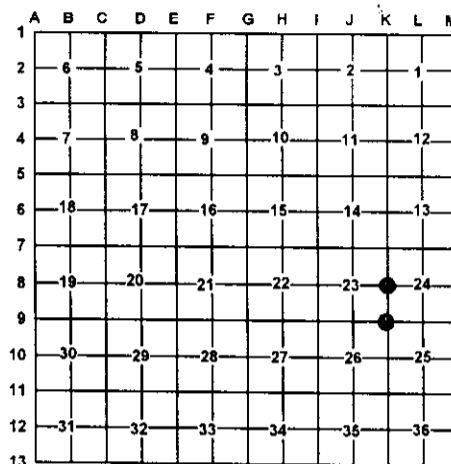

A. Description of original monument and accessories and/or subsequent restoration:

K-8 GLO – H. Brevoort & J.H. Mullett D.S. – 1839
Set ¼ Section Post
Wit: Beech 16 N79°E 19 Links
Beech 10 S28°W 20 Links

L.1 P.4 C. Eugene Ostling L.S. #12026 October 1971
Set ½" x 18" Iron – 8" Maple N89°08'E 33.53'
8" Maple N74°47'E 0.97'

K-9 GLO – H. Brevoort & J.H. Mullett D.S. – 1839
Set Post Corner Sections 23,24,25 & 26
Wit: Beech 10 N56°E 30 Links
Beech 10 N47°W 19 Links

L.1 P.4 C. Eugene Ostling October 1971 Found ½ x 1 ½ Iron
Tel. Pole N39°38'W40.69, 8" Jack Pine N47°12'E 66.68'

L.2 P.75 Beryl Jones L.S. #23514 May 1988
Found 1 ½" Iron & Witness
Power Pole N35°W 40.54', 10" Jack Pine N50°E 66.41;
10" Red Pine S45°W 54.23', Maple Clump S45°E 81.78'

Terry B. Smith L.S. #25873 Aug 1984 Cert. of Survey L. 290
P.1089 "Found ¾ flat iron" Wit: utility pole N45°W 40.9', 6"
apple S30°W 29.5', 8" J. Pine N45°E 67.0'

B. Description of corner evidence found and/or method applies in restoring or re-establishing corner:

K-8 – Found ½ Rod

K-9 – Found ½ x 1 Rectangular Bar

C. Description of monument for corner and accessories established to perpetuate locating the position of the corner:

K-8 – Found ½ Rod
Wit: 10" Maple N48°W 58.59'
6" & 9" Twin Maple N67°W 59.73'
Power Pole S72°E 27.79'
10" Maple N65°E 57.86'
Ctr. N-S Gravel Road West 10'±

K-9 – Found ½ x 1 Rectangular Bar
Wit: 9" Scotch Pine S40°W 40.75'
6" Maple Clump N27°W 61.25'
Power Pole N53°E 45.73'
Power Pole S40°E 45.48'
Ctr. E-W Road & 3' West of Ctr. Road North

Signed by: Carl T. Kiiskila
Surveyor's Michigan License No.: 33981

Date: 4-15-02

