

# LAND CORNER RECORDATION CERTIFICATE

Filing Requirement of Act 74, Mich. PA 1970

For Corners In: \_\_\_\_\_  
 Antrim \_\_\_\_\_ Located In \_\_\_\_\_ Corner Code # \_\_\_\_\_  
 (County)

1. Public Land Survey		T	29	R	6W	L-11
		T		R		
2. Property Controlling in Section	S	36	T	29	R	6W
	S		T		R	
3. Miscellaneous Property in Section	S		T		R	
	S		T		R	

4. Lot No: \_\_\_\_\_ Recorded Plat: \_\_\_\_\_

5. Private Claims: \_\_\_\_\_

I, Carl T. Kiiskila, in a field survey on October 18, 2000 do hereby state that under requirements of PA 74, Michigan PA of 1970, the corner points mentioned in lines 1 and 2 above were in conformance with regulations and rules therefore as required in the current manual of survey instructions of the United States Department of the Interior, Bureau of Land Management or by a decree of a Court of Law and/or that the corner points mentioned in lines 3, 4 and 5 above were in conformance with the rules of the Michigan Board of Land Surveyors or by a Decree of a Court of Law; established, re-established, monumented, recovered, found as expressed below:

**NOTE: Not more than 2 corners, all in the same town and range, may be recorded on this certificate.**

Register of Deeds Stamp & File Number

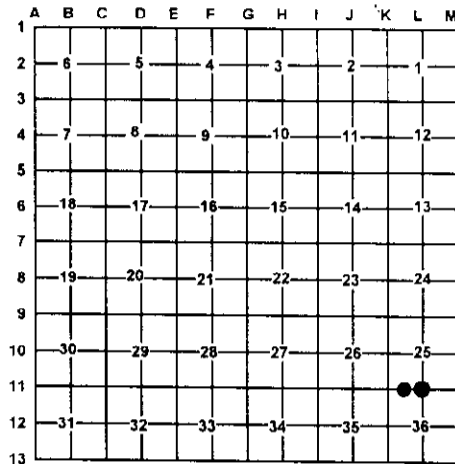

**A. Description of original monument and accessories and/or subsequent restoration:**

L-11 GLO H. Brevoort & J.H. Mullett D.S. – 1839  
 Set ¼ Section Post  
 Wit: Beech 12            S71°W            11 Links  
       Beech 16            N43°E            20 Links

1- This corner position was not established during the original government survey.

Beryl M. Jones R.L.S. #23514 Sept. 1981 L.C.R.C.  
 L. 2, P. 74. Set ½" Iron and Cap.  
 Wit: S5°W 5" Bass 5.09', N55°W 12" Bass 14.05', N60°E 10"  
       Poplar 17.68'

**B. Description of corner evidence found and/or method applies in restoring or re-establishing corner:**

L-11 Found ½ Rod w/Cap B. Jones PS #23514

1- Established the Northeast corner of the Northwest quarter of the Northwest quarter of section 36 as per B.L.M instructions for the subdivision of a section.

**C. Description of monument for corner and accessories established to perpetuate locating the position of the corner:**

L-11 Set DNR Monument  
 Wit: \*12" Basswood            N63°W            14.00'  
       3" Ironwood                N49°E            4.16'  
       8" Basswood                S64°E            11.89'  
       \* 6" Basswood               S09°W            5.07'  
       Carsonite Post               North            1'±

1- Set 5/8 x 32 Rerod w/PS Cap #33981  
 Wit: 6" Twin Cherry            S55°E            87.77'  
       12" Elm                        S22°W            91.74'  
       10" Cherry                    N48°W            42.87'  
       16" Cherry                    North            87.09'  
       Carsonite Post               North            1'±

\*Old Witness By Others

Signed by: Carl T. Kiiskila  
 Surveyor's Michigan License No.: 33981

Date: 4-15-02

