

# LAND CORNER RECORDATION CERTIFICATE

Filing Requirement of Act 74, Mich. PA 1970

For Corners In:  
Antrim Located In \_\_\_\_\_ Corner Code # \_\_\_\_\_  
 (County)

- |                                      |         |         |         |   |
|--------------------------------------|---------|---------|---------|---|
| 1. Public Land Survey                | T _____ | R _____ |         |   |
|                                      | T _____ | R _____ |         |   |
| 2. Property Controlling in Section   | S 35    | T 29    | R 6W    | 2 |
|                                      | S 35    | T 29    | R 6W    | 7 |
| 3. Miscellaneous Property in Section | S _____ | T _____ | R _____ |   |
|                                      | S _____ | T _____ | R _____ |   |

4. Lot No: \_\_\_\_\_ Recorded Plat: \_\_\_\_\_

5. Private Claims: \_\_\_\_\_

I, Carl T. Kiiskila, in a field survey on October 30, 2000 do hereby state that under requirements of PA 74, Michigan PA of 1970, the corner points mentioned in lines 1 and 2 above were in conformance with regulations and rules therefore as required in the current manual of survey instructions of the United States Department of the Interior, Bureau of Land Management or by a decree of a Court of Law and/or that the corner points mentioned in lines 3, 4 and 5 above were in conformance with the rules of the Michigan Board of Land Surveyors or by a Decree of a Court of Law, established, re-established, monumented, recovered, found as expressed below:

**NOTE: Not more than 2 corners, all in the same town and range, may be recorded on this certificate.**

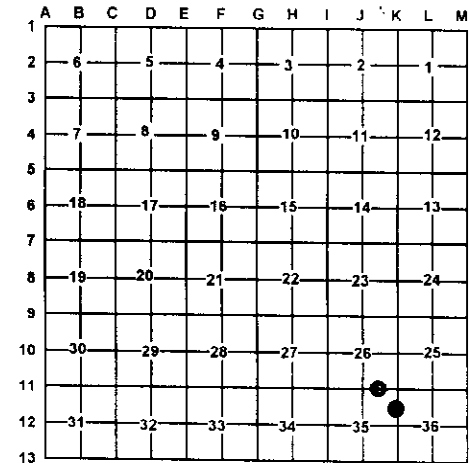
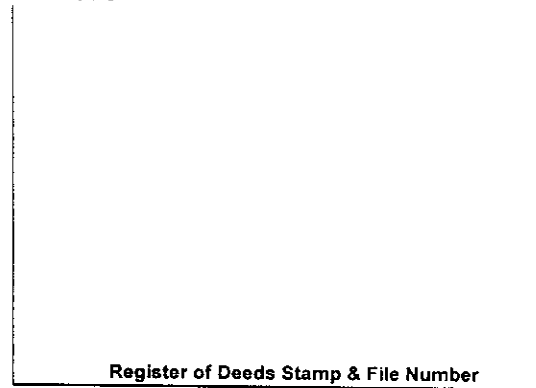

A. Description of original monument and accessories and/or subsequent restoration:

2 – This corner position was not established during the original government survey.

7 – David G. Heydlauff R.L.S. #32337 Cert. of Survey L. 530 P. 671 Oct. 1999 "Iron Found" no witnesses given.

B. Description of corner evidence found and/or method applies in restoring or re-establishing corner:

2 – Established the Northwest corner of the Northeast quarter of the Northeast quarter of section 35 as per B.L.M. instructions for the subdivision of a section.

7 – Found 1/2 Rod w/ Cap John F. Korr Jr. P.S. #24600 & Corey J. Hughes P.S. #20706

C. Description of monument for corner and accessories established to perpetuate locating the position of the corner:

2 – Set 5/8 x 32 Rerod W/PS Cap #33981  
 Wit: 4" Ironwood S55°E 13.87'  
 8" Twin Maple S84°W 29.22'  
 8" & 12" Twin Maple N02°E 31.88'  
 1/2" Iron East 16.32'  
 Carsonite Post North 1'±  
 Ctr. E-W Trail Road North 40'±

7 – Found 1/2 Rod w/PS Cap #24600 & 20706  
 Wit: 14" Cherry N68°W 39.59'  
 7" Elm N29°W 33.19'  
 7" Basswood S13°W 30.97'  
 7" Poplar N70°E 22.61'  
 Carsonite Post North 1'±  
 Ctr. N-S Trail Road East

Signed by: Carl T. Kiiskila  
 Surveyor's Michigan License No.: 33981

Date: 4-15-02

