

# LAND CORNER RECORDATION CERTIFICATE

Filing Requirement of Act 74, Mich. PA 1970

For Corners In:  
Antrim Located In \_\_\_\_\_ Corner Code # \_\_\_\_\_  
 (County)

1. Public Land Survey	T	<u>29</u>	R	<u>6W</u>	<u>I-11</u>
	T	<u>29</u>	R	<u>6W</u>	<u>J-11</u>
2. Property Controlling in Section	S	_____	T	_____	_____
	S	_____	T	_____	_____
3. Miscellaneous Property in Section	S	_____	T	_____	_____
	S	_____	T	_____	_____

4. Lot No: \_\_\_\_\_ Recorded Plat: \_\_\_\_\_

5. Private Claims: \_\_\_\_\_

I, Carl T. Kiiskila, in a field survey on November 2, 2000 do hereby state that under requirements of PA 74, Michigan PA of 1970, the corner points mentioned in lines 1 and 2 above were in conformance with regulations and rules therefore as required in the current manual of survey instructions of the United States Department of the Interior, Bureau of Land Management or by a decree of a Court of Law and/or that the corner points mentioned in lines 3, 4 and 5 above were in conformance with the rules of the Michigan Board of Land Surveyors or by a Decree of a Court of Law: established, re-established, monumented, recovered, found as expressed below:

**NOTE: Not more than 2 corners, all in the same town and range, may be recorded on this certificate.**

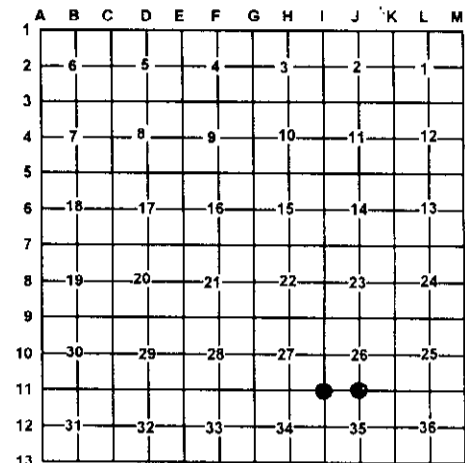
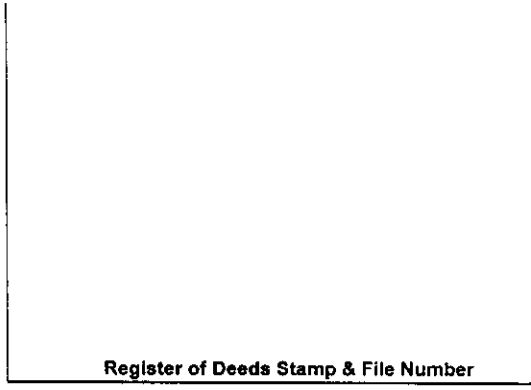

A. Description of original monument and accessories and/or subsequent restoration:

I-11 GLO – H. Brevoort & J.H. Mullett D.S. – 1839  
 Set Post Corner Sections 26,27,34 & 35  
 Wit: Sugar 14 N68°W 29 Links  
       Sugar 12 N09°E 20 Links

J-11 GLO – H. Brevoort & J.H. Mullett D.S. – 1839  
 Set ¼ Section Post  
 Wit: Elm 10 S19°W 30 Links  
       Sugar 12 S28°E 14 Links

L. 238 P. 1046 Cert. of Survey, August 1978, Corey J. Hughes R.L.S. #20706 "Found Iron" no witnesses given

B. Description of corner evidence found and/or method applies in restoring or re-establishing corner:

I-11 – Found ¾ Iron Pipe fitting Consumers Powers survey in section 25.

J-11 – Found 1" Iron Pipe fitting Corey J. Hughes survey recorded in Liber 238 page 1046.

C. Description of monument for corner and accessories established to perpetuate locating the position of the corner:

I-11 – Found ¾ Iron Pipe  
 Wit: \*14" Maple S22°E 58.79'  
       \*Power Pole S51°W 49.79'  
       \*Power Pole N40°W 54.15'  
       \*Guy wire brace pole N49°E 52.24'  
       Centerline of E-W and N roads

J-11 – Found 1" Iron Pipe  
 Wit: \* 4" Maple S05°W 20.98'  
       \*12" Basswood S76°W 70.16'  
       \*10" Basswood N28°W 35.07'  
       \*14" Maple S74°E 51.02'

\* Old witnesses by others

\* Old witnesses by others

Signed by: Carl T. Kiiskila  
 Surveyor's Michigan License No.: 33981

Date: 4-15-01

