

LAND CORNER RECORDATION CERTIFICATE

Filing Requirement of Act 74, Mich. PA 1970

For Corners In:
Antrim Located In _____ Corner Code # _____
 (County)

- | | | | | | | | | |
|--------------------------------------|---|---|------------|--|---|-----------|--|------------|
| 1. Public Land Survey | | T | <u>29N</u> | | R | <u>6W</u> | | <u>K-7</u> |
| | | T | <u>29N</u> | | R | <u>6W</u> | | <u>L-7</u> |
| 2. Property Controlling in Section | S | T | _____ | | R | _____ | | _____ |
| | S | T | _____ | | R | _____ | | _____ |
| 3. Miscellaneous Property in Section | S | T | _____ | | R | _____ | | _____ |
| | S | T | _____ | | R | _____ | | _____ |

4. Lot No: _____ Recorded Plat: _____

5. Private Claims: _____

I, Carl T. Kiiskila, in a field survey on October 24, 2000 do hereby state that under requirements of PA 74, Michigan PA of 1970, the corner points mentioned in lines 1 and 2 above were in conformance with regulations and rules therefore as required in the current manual of survey instructions of the United States Department of the Interior, Bureau of Land Management or by a decree of a Court of Law and/or that the corner points mentioned in lines 3, 4 and 5 above were in conformance with the rules of the Michigan Board of Land Surveyors or by a Decree of a Court of Law; established, re-established, monumented, recovered, found as expressed below:

NOTE: Not more than 2 corners, all in the same town and range, may be recorded on this certificate.

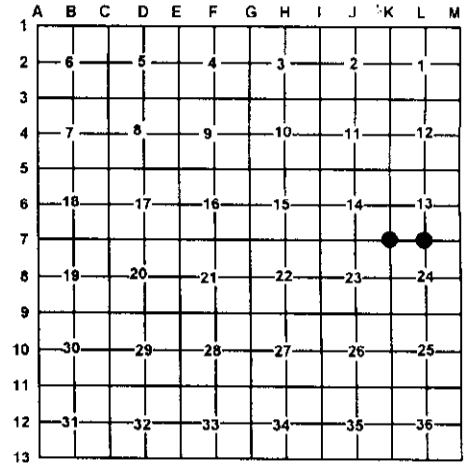
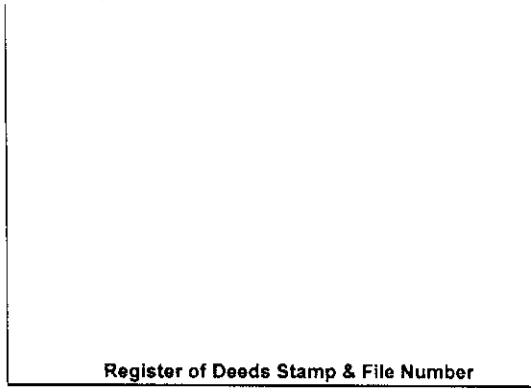

A. Description of original monument and accessories and/or subsequent restoration:

K-7 GLO – H. Brevoort & J.H. Mullett D.S. – 1839
 Set Post corner Sections 13,14,23 & 24
 Wit: Sugar 12 N40°W 12 Links
 Sugar 12 N36°E 21 Links

L-7 GLO – H. Brevoort & J.H. Mullett D.S. – 1839
 Set ¼ Section Post
 Wit: Beech 12 N09°E 7 Links
 Beech 14 S13°W 8 Links

L.1 P.4 C. Eugene Ostling, LS #12026 October 1971
 Found ½" Iron & Cap #12020
 Wit: 20" Elm N31°29'W 67.27'
 9" Maple S21°54'E 75.16'
 12" Elm S53°37'E 57.05'

L. 196 P. 82 Richard C. Dunn RLS #12020 shows corner north of road. Type of monument and witnesses not given. R.C. Dunn's certificate of survey shows a R/W of pin set at the south right of way.

L.332 P. 1001 Berly M. Jones R.L.S. #23514 Cert. of survey Sept. 1988 Found ½" iron wit: S17°E 14" Maple 75.01', S50°W Power Pole 48.80', N51°E Power Pole 47.00', N17°W 10" Basswood 63.70'

L.1 P.136 Arthur Lennox PE & RLS #20357 March 1973
 ½" Iron
 Wit: 6" Maple N13°45'E 44.0'
 7" Maple N41°15'W 46.85'
 8" Maple S04°15'E 55.70'

B. Description of corner evidence found and/or method applies in restoring or re-establishing corner:

K-7 – Found ½ Rod in Monument Box.

L-7 – Found ½" rod with P.S. cap #20357 fitting Richard C. Dunn's survey in section 24. Found 1/2" rod as witnessed by Beryl M. Jones LLS #23514 in Liber 2 Page 135 S05°W 33.55'.

C. Description of monument for corner and accessories established to perpetuate locating the position of the corner:

K-7 – Found ½ Rod in Monument Box
 Wit: *10" Maple N10°W 62.73'
 *Power Pole N55°E 46.95'
 8" Twin Maple S46°E 67.44'
 8" Maple S26°E 65.24'
 Ctr. E-W & S Roads
 *Old Witness By Others

L-7 – Found ½ Rod
 Wit: *12" Maple N32°W 48.72'
 10" Maple N16°W 47.86'
 * 6" Triple Maple N31°E 55.04'
 *10" Twin Maple South 53.53'
 *8" Maple N12°E 44.25'
 *10" Maple N41°W 47.18'
 Found 1/2" Rod S02°W 33.55'
 Ctr. E-W Blacktop Road South 18.5±
 *Old Witness By Others

Signed by: Carl T. Kiiskila
 Surveyor's Michigan License No.: 33981

Date: 4-15-02

