

LAND CORNER RECORDATION CERTIFICATE

Filing Requirement of Act 74, Mich. PA 1970

For Corners In:
Antrim Located In _____ Corner Code # _____
 (County)

1. Public Land Survey		T _____	R _____		
		T _____	R _____		
2. Property Controlling in Section	S <u>24</u>	T <u>29</u>	R <u>6W</u>		<u>13</u>
	S <u>24</u>	T <u>29</u>	R <u>6W</u>		<u>16</u>
3. Miscellaneous Property in Section	S _____	T _____	R _____		
	S _____	T _____	R _____		

4. Lot No: _____ Recorded Plat: _____

5. Private Claims: _____

I, Carl T. Kiiskila, in a field survey on October 19, 2000 do hereby state that under requirements of PA 74, Michigan PA of 1970, the corner points mentioned in lines 1 and 2 above were in conformance with regulations and rules therefore as required in the current manual of survey instructions of the United States Department of the Interior, Bureau of Land Management or by a decree of a Court of Law and/or that the corner points mentioned in lines 3, 4 and 5 above were in conformance with the rules of the Michigan Board of Land Surveyors or by a Decree of a Court of Law; established, re-established, monumented, recovered, found as expressed below:

NOTE: Not more than 2 corners, all in the same town and range, may be recorded on this certificate.

Register of Deeds Stamp & File Number

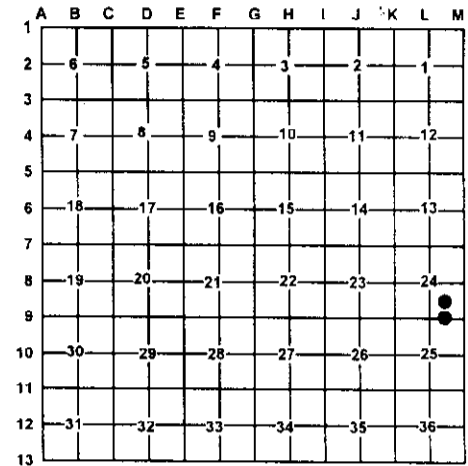

A. Description of original monument and accessories and/or subsequent restoration:

13 GLO – This corner position was not established during the original government survey.

16 GLO – This corner position was not established during the original government survey.

B. Description of corner evidence found and/or method applies in restoring or re-establishing corner:

13 – Found "T" Iron PS #21566 Lawrence R. Feindt

16 – Found "T" Iron in the center of an E-W gravel road

C. Description of monument for corner and accessories established to perpetuate locating the position of the corner:

13 – Found "T" Iron PS #21566
 Wit: 6" Maple S07°E 4.53'
 2" Maple N75°W 13.62'
 3" Maple N28°W 16.59'
 4" Maple N74°E 16.13'
 Carsonite Post North 1'±

16 – Found "T" Iron
 Wit: Power Pole N19°W 38.09'
 8" Cherry N26°E 59.84'
 8" Maple Clump S25°E 49.26'
 Power Pole S04°W 33.61'
 Carsonite Post North 33'±
 Ctr. E-W Road

Signed by: _____

Carl T. Kiiskila

Date: _____

4-15-02

Surveyor's Michigan License No.: 33981

