

LAND CORNER RECORDATION CERTIFICATE

Filing Requirement of Act 74, Mich. PA 1970

For Corners In:			
Antrim	Located In	Corner Code #	
(County)			
1. Public Land Survey	T <u>29</u>	R <u>6W</u>	<u>L-8</u>
	T _____	R _____	_____
2. Property Controlling in Section	S <u>24</u>	T <u>29</u>	R <u>6W</u>
	S _____	T _____	R _____
3. Miscellaneous Property in Section	S _____	T _____	R _____
	S _____	T _____	R _____
4. Lot No: _____	Recorded Plat: _____		
5. Private Claims: _____			

Register of Deeds Stamp & File Number

I, Carl T. Kiiskila, in a field survey on November 11, 2000 do hereby state that under requirements of PA 74, Michigan PA of 1970, the corner points mentioned in lines 1 and 2 above were in conformance with regulations and rules therefore as required in the current manual of survey instructions of the United States Department of the Interior, Bureau of Land Management or by a decree of a Court of Law and/or that the corner points mentioned in lines 3, 4 and 5 above were in conformance with the rules of the Michigan Board of Land Surveyors or by a Decree of a Court of Law; established, re-established, monumented, recovered, found as expressed below:

NOTE: Not more than 2 corners, all in the same town and range, may be recorded on this certificate.

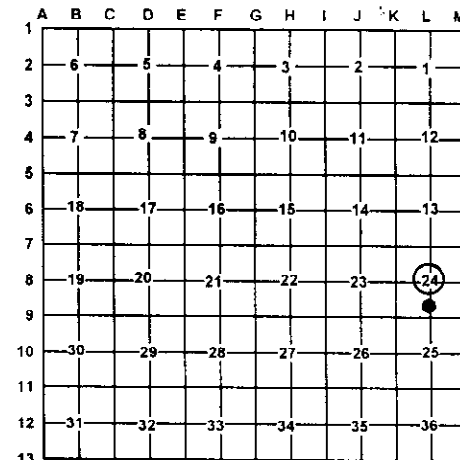

A. Description of original monument and accessories and/or subsequent restoration:

L-8 This corner position was not established during the original government survey.

12- This corner position was not established during the original government survey.

B. Description of corner evidence found and/or method applies in restoring or re-establishing corner:

L-8 Established the center of section 24 at the intersections of the North-South and East-West one quarter lines.

12- Established the Southwest corner of the Northwest quarter of the Southeast quarter of section 24 as per B.L.M. instructions for the subdivision of a section.

C. Description of monument for corner and accessories established to perpetuate locating the position of the corner:

L-8 Set DNR Monument

Wit: 6" Maple	S33°W	25.69'
16" Maple	S81°W	24.17'
14" Twin Maple	N11°E	43.16'
12" Maple Clump	S86° E	8.81'
½" Rerod	N75°E	5.97'
Carsonite Post	North	1' ±

12- Set 5/8 x 32 Rerod W/PS Cap #33981

Wit: 4" & 6" Twin Maple	S74°W	12.62'
3" Maple	N23°W	25.99'
3" Ironwood	N84°E	14.63'
3" Ironwood	S12°E	23.59'
½" Iron	N15°W	2.70'

Signed by: Carl T. Kiiskila
 Surveyor's Michigan License No.: 33981

Date: 4-15-02

