

LAND CORNER RECORDATION CERTIFICATE

Filing Requirement of Act 74, Mich. PA 1970

| | | | |
|---|----------------------------|----------------------------|--------------------|
| For Corners In: Antrim (County) | Located In | Corner Code # | |
| 1. Public Land Survey | T <u>29</u> T <u>29</u> | R <u>6W</u> R <u>6W</u> | J-12 J-13 |
| 2. Property Controlling in Section | S _____ S _____ | T _____ T _____ | R _____ R _____ |
| 3. Miscellaneous Property in Section | S _____ S _____ | T _____ T _____ | R _____ R _____ |
| 4. Lot No: _____ | Recorded Plat: _____ | | |
| 5. Private Claims: _____ | | | |

Register of Deeds Stamp & File Number

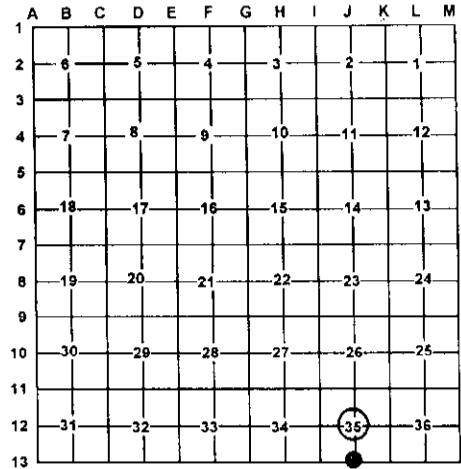

I, Carl T. Kiiskila, in a field survey on October 19, 2000 do hereby state that under requirements of PA 74, Michigan PA of 1970, the corner points mentioned in lines 1 and 2 above were in conformance with regulations and rules therefore as required in the current manual of survey instructions of the United States Department of the Interior, Bureau of Land Management or by a decree of a Court of Law and/or that the corner points mentioned in lines 3, 4 and 5 above were in conformance with the rules of the Michigan Board of Land Surveyors or by a Decree of a Court of Law; established, re-established, monumented, recovered, found as expressed below:

NOTE: Not more than 2 corners, all in the same town and range, may be recorded on this certificate.

A. Description of original monument and accessories and/or subsequent restoration:

J-12 Corey J. Hughes R.L.S. #20706 Aug. 1978 Cert. of Survey L.238, P. 1046 center post section 35 set iron. No witnesses given.

J-13 GLO – H. Brevoort & J.H. Mullett D.S. – 1839 Set ¼ Section Post
Wit: Beech 12 N76°E 28 Links
Beech 12 N64°W 21 Links

Peter E. Chenard R.L.S. #14200 Sept. 1972 LCRC L.1, P. 110 Kalkasaka Co. set ½" X 18" Bar and cap by proportionate measure. Wit: N10°W tag 12" Maple 14.2', S85°W tag 6" Elm 9.92', S80°E tag 6" Maple 7.16'

Richard J. Kral P.S. #26460 June 1996 Cert. of Survey Found conc. monument Wit: S66°E 7.43' 10" maple (old wit), S80°W 9.92' 6" Elm (old wit), N10°W 14.77' 12" Maple (old wit), N45°E 11.58' 4" Maple.

B. Description of corner evidence found and/or method applies in restoring or re-establishing corner:

J-12 Re-established the center of section 35 at the intersection of the N-S and E-W one quarter lines.

J-13 – Found broken 4" concrete monument

C. Description of monument for corner and accessories established to perpetuate locating the position of the corner:

J-12 – Set DNR Monument
Wit: *9" Twin Maple N31°W 24.23'
*8" Twin Maple N15°E 17.43'
12" Twin Maple S61°E 30.08'
10" Maple S21°W 35.92'
Carsonite Post North 1'±
Ctr. N-S Road East 51'±

J-13 – Set DNR Monument
Wit: *12" Maple North 14.62'
* 4" Maple N48°E 11.37'
* 8" Maple S65°E 7.48'
* 6" Ironwood S81°W 9.97'
Carsonite Post North 1'±

*Old Witness By Others

*Old Witness By Others

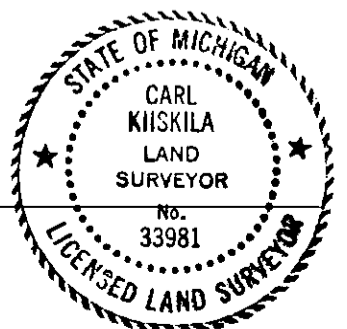

Signed by: Carl T. Kiiskila
Surveyor's Michigan License No.: 33981

Date: 4-15-02