

# LAND CORNER RECORDATION CERTIFICATE

Filing Requirement of Act 74, Mich. PA 1970

For Corners In: Antrim _____ (County)	Located In _____	Corner Code # _____	
1. Public Land Survey	T _____ R _____ T _____ R _____	_____	_____
2. Property Controlling in Section	S <u>24</u> T <u>29</u> R <u>6W</u> S <u>24</u> T <u>29</u> R <u>6W</u>	_____	6 7
3. Miscellaneous Property in Section	S _____ T _____ R _____ S _____ T _____ R _____	_____	_____
4. Lot No: _____	Recorded Plat: _____		
5. Private Claims: _____			

Register of Deeds Stamp & File Number

I, Carl T. Kiiskila, in a field survey on October 24, 2000 do hereby state that under requirements of PA 74, Michigan PA of 1970, the corner points mentioned in lines 1 and 2 above were in conformance with regulations and rules therefore as required in the current manual of survey instructions of the United States Department of the Interior, Bureau of Land Management or by a decree of a Court of Law and/or that the corner points mentioned in lines 3, 4 and 5 above were in conformance with the rules of the Michigan Board of Land Surveyors or by a Decree of a Court of Law; established, re-established, monumented, recovered, found as expressed below:

**NOTE: Not more than 2 corners, all in the same town and range, may be recorded on this certificate.**

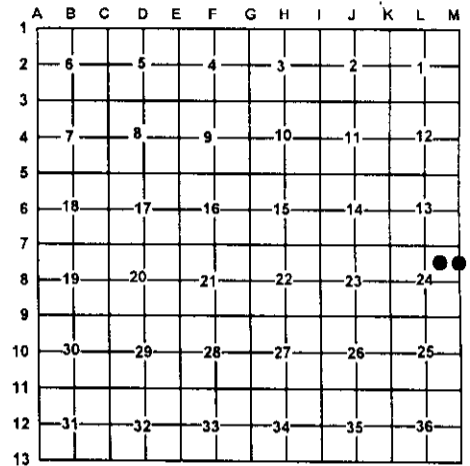

**A. Description of original monument and accessories and/or subsequent restoration:**

6- This corner position was not established during the original government survey.

7- This corner position was not established during the original government survey.

**B. Description of corner evidence found and/or method applies in restoring or re-establishing corner:**

6- Established the Southeast corner of the Northwest quarter of the Northeast quarter of section 24 as per B.L.M. instructions for subdivision of a section.

7- Established the Northeast corner of the Southeast quarter of the Northeast quarter of section 24 as per B.L.M. instructions for the subdivision of a section.

**C. Description of monument for corner and accessories established to perpetuate locating the position of the corner:**

6- Set 5/8 x 32 Rerod w/Ps Cap #33981  
 Wit: 8" Maple N80E 14.51'  
 5" Maple Clump N34E 26.10'  
 10" Maple N12E 41.55'  
 6" Maple S50W 52.12'  
 Carsonite Post North 1' ±

7- Set 5/8 x 32 Rerod w/PS Cap #33981  
 Wit: 7" Maple S66W 31.79'  
 5" Maple N44W 43.98'  
 5" Maple S33E 48.54'  
 5" Maple N86E 29.74'  
 Carsonite Post West 33' ±  
 Ctr. N-S Road East 2' ±

Signed by: \_\_\_\_\_

Carl T. Kiiskila

Date: \_\_\_\_\_

4-15-02

Surveyor's Michigan License No.: 33981

