

LAND CORNER RECORDATION CERTIFICATE

Filing Requirement of Act 74, Mich. PA 1970

For Corners In: Antrim _____ (County)	Located In _____	Corner Code # _____
---	---------------------	------------------------

1. Public Land Survey	T	<u>31N</u>	R	<u>6W</u>	<u>D-9</u>
	T	<u>31N</u>	R	<u>6W</u>	<u>D-10</u>
2. Property Controlling in Section	S	_____	T	_____	_____
	S	_____	T	_____	_____
3. Miscellaneous Property in Section	S	_____	T	_____	_____
	S	_____	T	_____	_____

Register of Deeds Stamp & File Number

4. Lot No: _____ Recorded Plat: _____

5. Private Claims: _____

I, Carl T. Kiiskila, in a field survey on August 7, 2002 do hereby state that under requirements of PA 74, Michigan PA of 1970, the corner points mentioned in lines 1 and 2 above were in conformance with regulations and rules therefore as required in the current manual of survey instructions of the United States Department of the Interior, Bureau of Land Management or by a decree of a Court of Law and/or that the corner points mentioned in lines 3, 4 and 5 above were in conformance with the rules of the Michigan Board of Land Surveyors or by a Decree of a Court of Law; established, re-established, monumented, recovered, found as expressed below:

NOTE: Not more than 2 corners, all in the same town and range, may be recorded on this certificate.

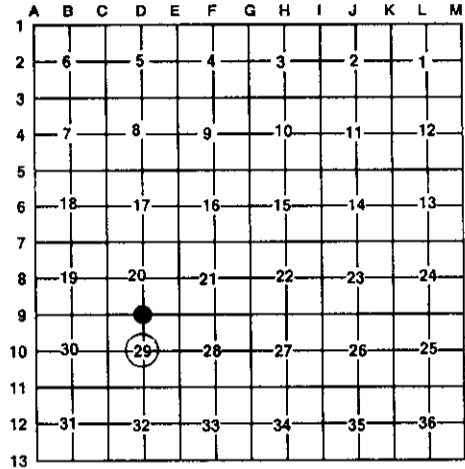

A. Description of original monument and accessories and/or subsequent restoration:

D-9 G.L.O. E.D. Atwater 1856 set quarter section corner. Wit: W. Pine 8 N66°W 25 links W. Pine 5 S79°E 9 links Liber 1, Page 207 (Carl F. Roser R.L.S. #12028 September 15, 1976) drove a 1 1/4" X 36" pipe for corner. Wit: 20" W. Pine S13°W 97.71' 22" W. Pine N15°E 64.92' 25" Spruce N47°W 85.19' Ctr E-W road North 12'	D-10 Ferguson and Chamberlain Associates, Inc. Set the center of section 29 at the intersection of the North-South and East-West one quarter lines in April 1995. Wit: N10°W 6" W. Pine 11.65' N50°E 12" R. Pine 10.57' S86°E 13" R. Pine 6.95' S20°E 11" R. Pine 9.93'
--	---

B. Description of corner evidence found and/or method applies in restoring or re-establishing corner:

D-9 Found 1 1/4" pipe fitting C.F. Roser's witnesses. D-10 Found 1/2" capped iron P.S. #'s 24595, 25834

C. Description of monument for corner and accessories established to perpetuate locating the position of the corner:

D-9 Found 1 1/4" pipe Wit: 26" W. Pine S12°W 97.15' Public Fishing mon. S06°W 21.01' 20" W. Pine N18°E 64.57' 26" Spruce N42°W 85.10'	D-10 Found 1/2" capped iron P.S. #'s 24595, 25834 Wit: 10" R. Pine N52°E 11.02' 11" W. Pine S25°E 10.38' 15" R. Pine S71°W 32.42' 5" W. Pine N15°W 11.96'
---	---

Signed by: Carl T. Kiiskila
 Surveyor's Michigan License No.: 33981

Date: 8-29-02

