

SURVEY & REMONUMENTATION

MAR 05 1998

**ARENAC COUNTY REMONUMENTATION
LAND CORNER RECORDATION CERTIFICATE
Filing Requirement of Act 74, Mich. P.A. 1970**

SECTION

For corners in

_____	Arenac	Located In:	Corner Code #
_____	(County)		
1. Public Land Survey	T <u>18N</u> R <u>4E</u>		<u>K-5</u>
	T _____ R _____		_____
	T _____ R _____		_____
	T _____ R _____		_____
2. Property Controlling in Section	S _____ T _____ R _____		_____
	S _____ T _____ R _____		_____
3. Miscellaneous Property in Sec.	S _____ T _____ R _____		_____
	S _____ T _____ R _____		_____
4. Lot No. _____, Recorded Plat _____			
5. Private Claims _____			

Page 1 of 1
ROSE SMITH
ARENAC CO. REG. OF DEEDS
RS Rec. Date 12/23/97 Time 11:38
RECORDING FEES: 9.00
LC 2 / 129
IP

Register of Deeds Stamp & File Number

A	B	C	D	E	F	G	H	I	J	K	L	M
1												
2	6	5	4	3	2	1						
3												
4	7	8	9	10	11	12						
5												
6	18	17	16	15	14	13						
7												
8	19	20	21	22	23	24						
9												
10	30	29	28	27	26	25						
11												
12	31	32	33	34	35	36						
13												

I, MICHAEL J. MACDONALD, in a field survey on SEPTEMBER 12, 1997 do hereby state that under requirements of P.A. 74, Michigan P.A. of 1970, the corner points mentioned in lines 1 and 2 above were in conformance with regulations and rules therefore as required in the current manual of survey instructions of the United States Department of the Interior, Bureau of Land Management or by a decree of a Court of Law and /or that the corner points mentioned in lines 3, 4 and 5 above were in conformance with the rules of the Michigan Board of Land Surveyors or by a Decree of a Court of Law; established, re-established, monumented, recovered, found as expressed below:

NOTE: Not more than 2 corners, all in the same town and range, may be recorded on this certificate.

A. Description of original monument and accessories and/or subsequent restoration:

- K-5
- 1. ORIGINAL POST SET ON JULY 1837 J. BURT D.S.
HEMLOCK 9" N 61° E 17 LKS.
HEMLOCK 12" S 77° W 31 LKS.
- 2. SURVEY, L. 1, P. 65, MCGINNIS, SET RR SPIKE:
NE 81.0' TO TAG IN 12" CEDAR
SW 41.26' TO NAIL IN 4" POPLAR
SE 65.10' TO NAIL IN 4" COTTONWOOD
- 3. SURVEY, L. 1, P. 326, MC GINNIS, FND RR SPIKE:
NE 75.0' TO TAG 12" CEDAR
NE 37.8' TO TP
SE 85.0' TO 18" ELM
- 4. SURVEY, L. 1, P. 515, MCGINNIS, FND 3/8" BAR:
SW 80.0 TO UTILITY POLE
NE 81.0' TO CEDAR
SE 65.3' TO 10" ASH
EAST 7.60' TO 3/4" PIPE
- 5. SURVEY, L. 1, P. 559, MC GINNIS, FND PIPE:
UNRECORDED EDMANDS SURVEY, JOB #7200
SURVEY, L. 1, P. 336, MCGINNIS, FND PIPE
10' NORTH AND 10' EAST OF ROAD CENTERLINE
NE 75.0' TO TAG IN 12" CEDAR
NE 37.8' TO TELEPHONE POLE
NE 85.0' TO 18" ELM
- 6. SURVEY, L. 1, P. 665, MC GINNIS, FND 3/8" REBAR:
NNE 74.9' TO MDOT TAG IN WEST SIDE OF 16" CEDAR
NE 37.6' TO CAPPED NAIL IN SE SIDE OF UTILITY POLE
SE 60.7' TO CAPPED NAIL IN NE SIDE OF 12" ASH
WSW 62.9' TO CENTERLINE 5" ASH
- 7. LCRC, L. 2, P. 106, KOCH, 1997, 3/8" BAR
N 25° E 81.00' N/T W FACE 28" CEDAR
N 70° E 8.75' CAPPED 3/8" REBAR, L.1, P.665
N 85° E 7.99' 3/4" PIPE
S 50° E 65.90' N/T N FACE 12" ASH
S 20° W 80.16' N/T NW FACE POWER POLE
N 45° W 35.25' TELEPHONE PEDISTAL

ACCEPTED BY THIS ARENAC COUNTY SURVEY PEER GROUP AS THE OFFICIAL CORNER UNDER MICHIGAN PUBLIC ACT 345 OF 1990 AT A MEETING HELD ON 10/30/97
Paul M. Ciosek
PAUL M. CIOSEK P.S., CHAIRMAN

B. Description of corner evidence found and/or method applied in restoring or reestablishing corner:

- K-5 SEARCHED THE LOCATION OF APPARENT CORNER AND FOUND THE FOLLOWING:
- 1. 3/8" BAR FROM SURVEY RECORDED IN L.1, P.515, LCRC L.2, P. 106 AND LOCATION OF RR SPIKE L. 1, P. 65
- 2. 3/8" REBAR FROM SURVEY RECORDED IN LIBER 1 OF SURVEYS, PAGE 665 AND L.1, P.326
- 3. 3/4" PIPE CALLED AS AN ACCESSORY IN SURVEY RECORDED IN LIBER 1 OF SURVEYS, PAGE 515., L. 1, P336
ACCEPTED THE 3/8" BAR FROM THE SURVEY RECORDED IN LIBER 1 OF SURVEYS, PAGE 515 AS A TRUE PERPETUATION OF THE CORNER.

C. Description of monument for corner and accessories established to perpetuate locating the position of the corner:

K-5 REPLACED THE FOUND 3/8" REROD WITH A 5/8" 24" REROD WITH AREANAC CO. REMONUMENTATION CAP WITH 1/8" DRILL HOLE.
N 25° E 81.05' (81.00 R.) N/T W FACE 28" CEDAR
N 65° E 46.00' CUT OFF POWER POLE FOUND N/CAP IN SE FACE POWER POLE
N 70° E 8.78' (8.75' R.) CAPPED 3/8" REBAR
N 85° E 8.00' (7.99' R.) 3/4" PIPE
S 50° E 66.03' (65.90' R.) N/T N FACE 12" ASH
S 20° W 80.16' N/T NW FACE POWER POLE
N 45° W 35.25' CENTERLINE TELEPHONE PEDISTAL

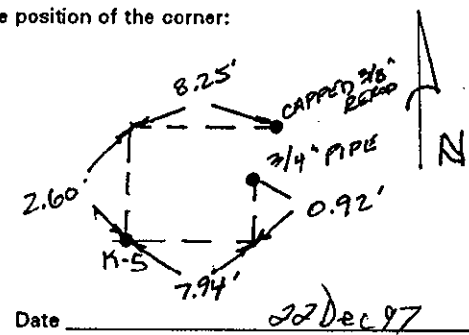

Signed by Michael J. MacDonald
Surveyor's Michigan License No. 22438

FIELD BOOK 2, PAGE 41

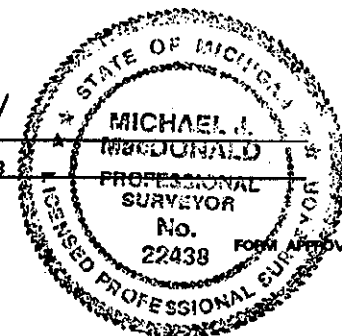

Date 20 Dec 97