

**ARENAC COUNTY REMONUMENTATION
LAND CORNER RECORDATION CERTIFICATE**
Filing Requirement of Act 74, Mich. P.A. 1970

RECORDED

JAN 25 2000

SECTION

For corners in

<u>ARENAC COUNTY</u> (County)	Located In:	Corner Code #
1. Public Land Survey	T <u>18N</u> R <u>5E</u>	<u>E-5</u>
	T ___ R ___	___
	T ___ R ___	___
	T ___ R ___	___
2. Property Controlling in Section	S ___ T ___ R ___	___
	S ___ T ___ R ___	___
3. Miscellaneous Property in Sec.	S ___ T ___ R ___	___
	S ___ T ___ R ___	___

Page 1 of 1
ROSE SMITH
ARENAC CO. REG. OF DEEDS
RS Date 01/06/2000
RECORDING FEES:

LC 2/211
1P
Time 10:11:28
9.00

Register of Deeds Stamp & File Number

4. Lot No. _____, Recorded Plat _____

5. Private Claims _____

I, DALE L. WINIECKE, in a field survey on JULY, 1999 do hereby state that under requirements of P.A. 74, Michigan P.A. of 1970, the corner points mentioned in lines 1 and 2 above were in conformance with regulations and rules therefore as required in the current manual of survey instructions of the United States Department of the Interior, Bureau of Land Management or by a decree of a Court of Law and /or that the corner points mentioned in lines 3, 4 and 5 above were in conformance with the rules of the Michigan Board of Land Surveyors or by a Decree of a Court of Law; established, re-established, monumented, recovered, found as expressed below:

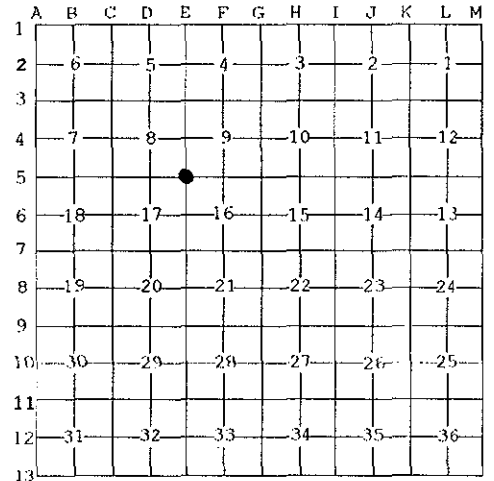

NOTE: Not more than 2 corners, all in the same Town and Range, may be recorded on this certificate.

A. Description of original monument and accessories and/or subsequent restoration:

E-5
POST SET BY J. BURT, JULY 1843
11" CEDAR N32°W 12 LINKS
14" CEDAR N21°E 20 LINKS

B. Description of corner evidence found and/or method applied in restoring or reestablishing corner:

E-5
SEARCHED THE APPARENT LOCATION OF THE CORNER AND FOUND 1" PIPE AND 1 1/2" PIPE.
FOUND NO RECORDED INFORMATION FOR THIS CORNER.
EXCAVATED 1" PIPE AND FOUND NO OTHER MONUMENTATION. EXCAVATED 1 1/2" PIPE AND FOUND CEDAR POST NEXT TO PIPE.
THE CEDAR POST WITH 1 1/2" PIPE WAS ACCEPTED AS THE BEST EVIDENCE OF THE POSITION OF THE ORIGINAL CORNER.

C. Description of monument for corner and accessories established to perpetuate locating the position of the corner:

E-5
SET 5/8"x 24" LONG REROD WITH ARENAC COUNTY REMONUMENTATION CAP IN CENTER OF CEDAR POST.
N46°W 4.15' TO 1" PIPE WHICH WAS REPLACED BY 5/8" REBAR AFTER EXCAVATION
S60°E 0.50' TO 1 1/2" PIPE
S24°E 35.61' SET NAIL AND TAG IN NORTHEAST FACE 14" MAPLE
S05°E 78.12' SET NAIL AND TAG IN WEST 20" ELDER
N58°E 63.56' SET NAIL AND TAG IN NW FACE 8" ELM
N45°E 58.74' SET NAIL AND TAG IN WEST FACE OF 4"x4" FRESH FISH SIGN
N25°W 63.61' TO PK NAIL AND TAG IN EAST FACE OF UTILITY POLE
S89°W 39.76' SET 1/2" IRON WITH CAP, PS #41915

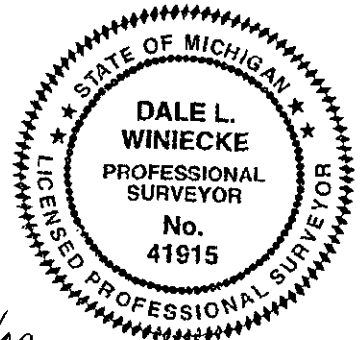

Signed by Dale Winiecke
Surveyor's Michigan License No. 41915

Date 12/30/99

ACCEPTED BY THIS ARENAC COUNTY SURVEY FEEER GROUP AS THE OFFICIAL CORNER UNDER MICHIGAN PUBLIC ACT 345 OF 1990 AT A MEETING HELD ON
Nov 9, 1999
Paul M. Crouk
PAUL M. CROUSE, P.H., CHAIRMAN