

LAND CORNER RECORDATION CERTIFICATE
Filing Requirement of Act 74, Mich. P.A. 1970

For corners in
ARENAC
 (County)

Located In:	Corner Code ≠
T <u>18N</u> R <u>6E</u>	<u>F-1, F-2</u>
T _____ R _____	_____
T _____ R _____	_____
T _____ R _____	_____
S <u>4</u> T _____ R _____	<u>8</u>
S _____ T _____ R _____	_____
S <u>4</u> T _____ R _____	<u>±313.5' E OF F-1</u>
S _____ T _____ R _____	_____

Register of Deeds Stamp & File Number

4. Lot No. _____, Recorded Plat _____
 5. Private Claims _____

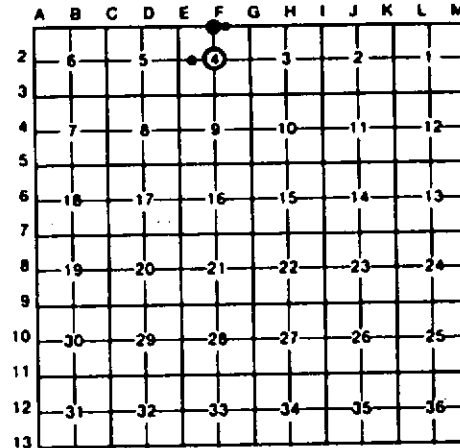

I, CARL F. ROSER, in a field survey on MAY 31, 19 91, do hereby certify that under requirements of P.A. 74, Michigan P.A. of 1970, the corner points mentioned in lines 1 and 2 above were in conformance with regulations and rules therefore as required in the current manual of survey instructions of the United States Department of the Interior, Bureau of Land Management or by a decree of a Court of Law and/or that the corner points mentioned in lines 3, 4 and 5 above were in conformance with the rules of the Michigan Board of Land Surveyors or by a Decree of a Court of Law; established, re-established, monumented, re-monumented, recovered, found as expressed below:

NOTE: Not more than 4 corners, all in the same town and range, may be recorded on this certificate.

A. ~~Description of original monument and accessories and/or subsequent restoration:~~
 F-2

NOTE: SEE CO SURVEYOR GEO. H. HOLLISTER'S FIELD BOOKS (NO 2 & 6) LOCATED IN DRAWER AT REG OF DEEDS. BLUEPRINT OF HOLLISTER'S SUR IS IN POSSESSION OF MARGON SMITH, (MI DNR PURCHASED THE SMITH PROPERTIES AND OBTAINED XEROX COPY OF SAID BLUEPRINT).	HOLLISTER'S 1911 SUR WAS FOR S.E. SYMONS OF SAGINAW, MI & ENCOMPASSED FRL SEC'S 4,5,6 (T18N-R6E) AND SEC 32 & FRL SEC 33 (T19N-R6E).	(*B* CONTINUED) BOTH THE CTR OF SEC & REF MON FALL IN OLD N-S FN REMAINS. THE N'LY EDGE OF SAGINAW BAY (WATER) IS 4'± SOUTH OF SET CTR OF S-4. CTR DIKE LOOKING TO N IS 33' ± 3' N. CTR DIKE LOOKING TO N IS 51' ± 3' N.
--	--	---

B. Description of corner evidence found and/or method applied in restoring or reestablishing corner:

F-1 REESTAB N 1/4 COR OF FRL SEC 4 (EQUALS S 1/4 COR OF FRL SEC 33, T19N-R6E) PER 1911 SUR OF THIS AREA BY CO SURVEYOR G. H. HOLLISTER. COR FALLS IN OLD N-S FN REMAINS. CATTAILS 7' TALL & 8" OF WATER (THIS DAY);	8 REESTAB NE COR OF NW 1/4 OF SW 1/4 OF FRL SEC 4 (PART OF GOVT LOT 3) PER 1911 SUR OF THIS AREA BY CO SURVEYOR, G.H. HOLLISTER. COR FALLS AT TOE OF DIKES TO S & E; POSSIBLE OLD FN REMAINS TO EAST.	F-2 REESTAB CTR OF FRL S-4 PER 1911 SUR OF THIS AREA BY CO SURVEYOR, G.H.H. *WITS TO REF MON NOTED IN ITEM C (SET 5/8" X 3/4" REROD & CED POST W/LOC TAG) ARE: 12" W ASH, N80°W, 33.5'; 43" W ASH, S20°E, 15.0'; 23" W ASH, S35°W, 26.9'; 4" W ASH, S70°W, 36.5'.	8 REESTAB U.S.M.C. AT RECORD GLO DIST OF 4.75 CHS (313.5') EAST OF N 1/4 COR OF FRL SEC 4. COR FALLS IN 10" OF WATER (THIS DAY). OPEN POND SURROUNDED BY CATTAILS.
--	--	--	---

(CONTINUED IN "A")

C. Description of monument for corner and accessories established to perpetuate locating the position of the corner:

F-1 DROVE 1" X 96" GALV PIPE W/ALUM DNR CAP. SET CED POST. CTR N-S DIKE WEST 50' ± 4' NO OTHER WITS AVAILABLE.	8 DR 3/8" X 60" GALV PIPE W/RLS CAP. SET CED POST W/LOC TAG. CTR DIKE S EAST 20' CTR DIKE E NORTH 22'	F-2 DR 1" X 70" GALV PIPE W/RLS CAP 10" W ASH N70°W 50.9' 10" W ASH N50°W 33.8' 8" ELM N10°W 30.5' 43" W ASH N10°E 49.1' *REF MON: SET 5/8" X 3/4" REROD & CED POST W/LOC TAG N02°41'30"E 66.00'	+ DROVE 1" X 78" GALV PIPE W/ALUM DNR CAP. DROVE 8" GRAY STEEL FN POST. N 1/4 COR S-4 ALUM CAP ON 1" GALV PIPE N87°34'W 313.50 NO OTHER WITS AVAILABLE.
---	--	---	--

Signed by Carl F. Roser 9-25-92 Date _____
 Surveyor's Michigan License No. 12028

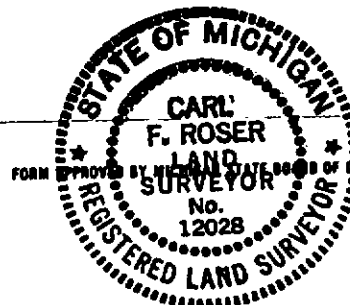

FORM APPROVED BY MICHIGAN STATE BOARD OF LAND SURVEYORS. JAN. 28, 1971
 REVISED MAY 14, 1975
 REVISED JAN., 1983