

LAND CORNER RECORDATION CERTIFICATE

Filing Requirement of Act 74, Mich. PA 1970

For Corners In:
Arenac Located In _____ Corner Code # _____
 (County)

- | | | | | | | | |
|--------------------------------------|---|------------|---|------------|-----------|-----------|----------|
| 1. Public Land Survey | T | <u>19N</u> | R | <u>3E</u> | <u>B4</u> | | |
| | T | _____ | R | _____ | _____ | | |
| 2. Property Controlling in Section | S | <u>7</u> | T | <u>19N</u> | R | <u>3E</u> | <u>5</u> |
| | S | _____ | T | _____ | R | _____ | _____ |
| 3. Miscellaneous Property in Section | S | _____ | T | _____ | R | _____ | _____ |
| | S | _____ | T | _____ | R | _____ | _____ |
4. Lot No: _____ Recorded Plat: _____
5. Private Claims: _____

Register of Deeds Stamp & File Number

I, Craig W. McVean, in a field survey on March 3, 2005 do hereby state that under requirements of PA 74, Michigan PA of 1970, the corner points mentioned in lines 1 and 2 above were in conformance with regulations and rules therefore as required in the current manual of survey instructions of the United States Department of the Interior, Bureau of Land Management or by a decree of a Court of Law and/or that the corner points mentioned in lines 3, 4 and 5 above were in conformance with the rules of the Michigan Board of Land Surveyors or by a Decree of a Court of Law; established, re-established, monumented, recovered, found as expressed below:

NOTE: Not more than 2 corners, all in the same town and range, may be recorded on this certificate.

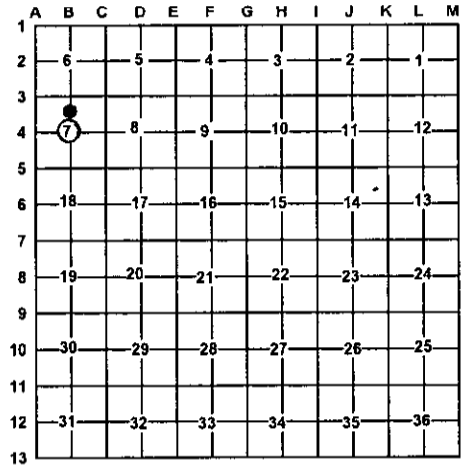

A. Description of original monument and accessories and/or subsequent restoration:

B4 - None 5 - None



B. Description of corner evidence found and/or method applied in restoring or re-establishing corner:

| | |
|---|---|
| <p><u>B4</u> - C 1/4 Sec. 7, T19N, R3E - Set stamped 2" Alum. Cap on 5/8" x 34" rebar at intersection of 1/4 lines per Standard BLM procedure. Falls in centerline ± N-S 2-track - South 235'± to Centerline Sterling Truck Trail (Gravel Rd.)</p> | <p><u>5</u> - CN 1/16 Cor. Sec. 7, T19N, R3E - Set stamped 2" Alum. Cap on 5/8" x 34" rebar per Standard BLM procedure.</p> |
|---|---|

C. Description of monument for corner and accessories established to perpetuate locating the position of the corner:

| | |
|--|--|
| <p><u>B4</u> - Stamped 2" Alum. Cap on 5/8" x 34" rebar - Down 0.4' West 10' to set Blue Carsonite Post with loc. tag N80°W 12.88' to set N & T in N. side 16" Maple N14°W 46.70' to set N & T in W. side 8" Oak N89°E 21.05' to set N & T in N. side 6" Maple S32°W 33.39' to set N & T in W. side 5" Oak S24°W 20.02' to fd. 1" iron pipe</p> | <p><u>5</u> - Stamped 2" Alum. Cap on 5/8" x 34" rebar. Set Blue Carsonite Post with loc. tag 1' NW. N33°W 69.00' to set N & T in SW side 6" Oak. N88°E 38.22' to set N & T in N. side 6" Oak S3°W 57.80' to set N & T in E. side 8" Oak S61°W 30.15' to fd. 1 1/2" iron pipe.</p> |
|--|--|

Signed by: Craig W. McVean Date: 11/30/2005
 Surveyor's Michigan License No.: 39088