

LAND CORNER RECORDATION CERTIFICATE

Filing Requirement of Act 74, Mich. PA 1970

For Corners In: Arenac (County)	Located In	Corner Code #
1. Public Land Survey	T <u>19N</u> R <u>3E</u>	<u>F8</u>
2. Property Controlling in Section	S <u>9</u> T <u>19N</u> R <u>3E</u>	<u>15</u>
3. Miscellaneous Property in Section	S _____ T _____ R _____	_____
	S _____ T _____ R _____	_____

4. Lot No: _____ Recorded Plat: _____

5. Private Claims: _____

I, Craig W. McVean, in a field survey on Oct. 13, 2005 do hereby state that under requirements of PA 74, Michigan PA of 1970, the corner points mentioned in lines 1 and 2 above were in conformance with regulations and rules therefore as required in the current manual of survey instructions of the United States Department of the Interior, Bureau of Land Management or by a decree of a Court of Law and/or that the corner points mentioned in lines 3, 4 and 5 above were in conformance with the rules of the Michigan Board of Land Surveyors or by a Decree of a Court of Law; established, re-established, monumented, recovered, found as expressed below:

NOTE: Not more than 2 corners, all in the same town and range, may be recorded on this certificate.

Register of Deeds Stamp & File Number

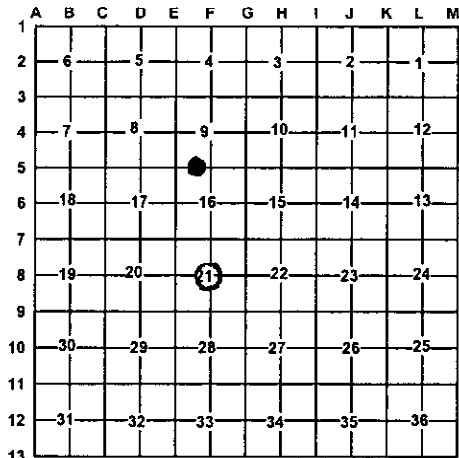

A. Description of original monument and accessories and/or subsequent restoration:

F8 - None 15 - None



B. Description of corner evidence found and/or method applied in restoring or re-establishing corner:

F8 - C 1/4, Sec. 21 - Set 2" Alum. Cap on 5/8" x 34" rebar per Standard BLM procedure at intersection of 1/4 lines. Fence line W. is 13'± N.

15 - W 1/16, Cor. common to Sec. 9 and Sec. 16 - Set Stamped 2" Alum. Cap on 5/8" x 34" rebar per Standard BLM procedure. N-S single strand is 16'± W.

C. Description of monument for corner and accessories established to perpetuate locating the position of the corner:

F8 - Set stamped 2" Alum. Cap on 5/8" x 34" iron rebar
 N18°W 15.96' to set N & T in W. side 20" Oak
 N83°W 15.86' to set N & T in N. side 5" R. Pine
 S47°W 54.25' to set N & T in NW side 5" R. Pine
 S52°E 17.39' to set N & T in NE side Twin 14" Oak
 Set Blue Carsonite Post w/ loc. tag 1' NW

15 - Set stamped 2" Alum. Cap on 5/8" x 34" iron rebar
 N13°E, 70.16' to set N & T in W. side 16" R. Maple
 S33°E 12.30' to set N & T in NE side 7" Ash
 S38°W 25.34' to set N & T in SE side 8" Ash
 N72°W 67.51' to set N & T in N. side 20" Tw. R. Maple
 Set Blue Carsonite Post with loc. tag 1' E.

Signed by: Craig W. McVean Date: 11/30/2005

Surveyor's Michigan License No.: 39088