

LAND CORNER RECORDATION CERTIFICATE

Filing Requirement of Act 74, Mich. PA 1970

For Corners In:
Arenac Located In _____ Corner Code # _____
 (County)

| | | | | |
|--------------------------------------|-------------|--------------|-------------|-----------|
| 1. Public Land Survey | T _____ | R _____ | _____ | _____ |
| | T _____ | R _____ | _____ | _____ |
| 2. Property Controlling in Section | S <u>18</u> | T <u>19N</u> | R <u>3E</u> | <u>1</u> |
| | S <u>8</u> | T <u>19N</u> | R <u>3E</u> | <u>15</u> |
| 3. Miscellaneous Property in Section | S _____ | T _____ | R _____ | _____ |
| | S _____ | T _____ | R _____ | _____ |

4. Lot No: _____ Recorded Plat: _____

5. Private Claims: _____

I, Craig W. McVean, in a field survey on Feb. 16, 2005 do hereby state that under requirements of PA 74, Michigan PA of 1970, the corner points mentioned in lines 1 and 2 above were in conformance with regulations and rules therefore as required in the current manual of survey instructions of the United States Department of the Interior, Bureau of Land Management or by a decree of a Court of Law and/or that the corner points mentioned in lines 3, 4 and 5 above were in conformance with the rules of the Michigan Board of Land Surveyors or by a Decree of a Court of Law; established, re-established, monumented, recovered, found as expressed below:

NOTE: Not more than 2 corners, all in the same town and range, may be recorded on this certificate.

Register of Deeds Stamp & File Number

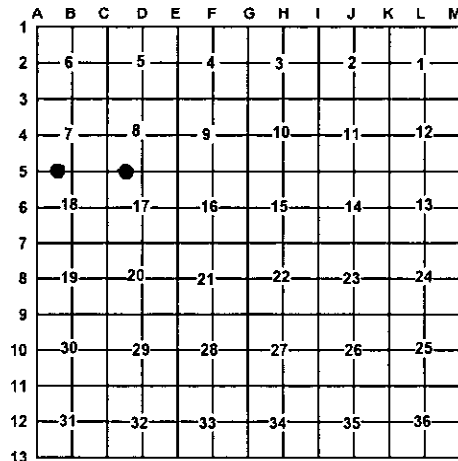

A. Description of original monument and accessories and/or subsequent restoration:

1 - None 15 - None



B. Description of corner evidence found and/or method applied in restoring or re-establishing corner:

| | |
|--|--|
| <p><u>1</u> - W 1/16, Cor. common to Sec. 7 & 18 Set 2" Stamped Alum. Cap on 5/8" x 34" rebar per Standard BLM procedure. Corner of single strand E & S is 13'± N & 13'± W.</p> | <p><u>15</u> - W 1/16, Cor. common to Sec. 8 & 17 Set stamped 2" Alum. Cap on 5/8" x 34" rebar per Standard BLM procedure. Single strand fence to W. is 14' N. Centerline N-S ditch is 25' E.</p> |
|--|--|

C. Description of monument for corner and accessories established to perpetuate locating the position of the corner:

| | |
|---|---|
| <p><u>15</u> - Set 2" Stamped Alum. Cap on 5/8" x 34" rebar N10°W 19.83' to set N & T in E. side 18" Oak N38°E 40.05' to set N & T in E. side 24" Oak S60°E 18.70' to set N & T in S. side 15" Tw. Oak S30°W 11.65' to set N & T in NW side 12" Oak</p> | <p><u>15</u> - Set stamped 2" Alum. Cap on 5/8" x 34" rebar N76°W 32.44' to set 1/2" x 12" rebar N2°W 25.98' to set N & T in E. side 8" Cherry N49°E 11.61' to set N & T in S. side 8" Cherry S61°E 27.39' to set N & T in W. side 9" Cherry Set Blue Carsonite Post 1' NW</p> |
|---|---|

Signed by: Craig W. McVean
 Surveyor's Michigan License No.: 39088

Date: 11/30/2005