

# LAND CORNER RECORDATION CERTIFICATE

Filing Requirement of Act 74, Mich. PA 1970

For Corners In:  
 Arenac \_\_\_\_\_ Located In \_\_\_\_\_ Corner Code # \_\_\_\_\_  
 (County)

- |                                      |             |              |             |          |
|--------------------------------------|-------------|--------------|-------------|----------|
| 1. Public Land Survey                |             | T _____      | R _____     |          |
|                                      |             | T _____      | R _____     |          |
| 2. Property Controlling in Section   | S <u>15</u> | T <u>19N</u> | R <u>3E</u> | <u>1</u> |
|                                      | S <u>15</u> | T <u>19N</u> | R <u>3E</u> | <u>8</u> |
| 3. Miscellaneous Property in Section | S _____     | T _____      | R _____     |          |
|                                      | S _____     | T _____      | R _____     |          |

4. Lot No: \_\_\_\_\_ Recorded Plat: \_\_\_\_\_  
 5. Private Claims: \_\_\_\_\_

I, Craig W. McVean, in a field survey on Oct. 18, 2005 do hereby state that under requirements of PA 74, Michigan PA of 1970, the corner points mentioned in lines 1 and 2 above were in conformance with regulations and rules therefore as required in the current manual of survey instructions of the United States Department of the Interior, Bureau of Land Management or by a decree of a Court of Law and/or that the corner points mentioned in lines 3, 4 and 5 above were in conformance with the rules of the Michigan Board of Land Surveyors or by a Decree of a Court of Law; established, re-established, monumented, recovered, found as expressed below:

**NOTE: Not more than 2 corners, all in the same town and range, may be recorded on this certificate.**

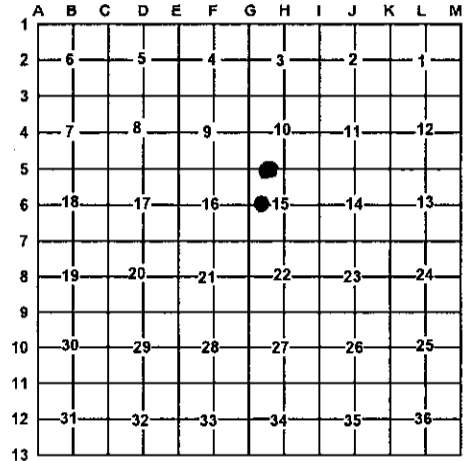

A. Description of original monument and accessories and/or subsequent restoration:

- |  |  |
|--|--|
| <p><u>1</u> – Unrecorded Survey – Northeast Land Surveys –<br/>                 Job #B15193 – 1997 – Bill Woods – Set 1/2" bar &amp; cap</p> | <p><u>8</u> – Unrecorded Survey – Northeast Land Surveys<br/>                 Job #B15193 – 1997 – Bill Woods – Set 1/2" bar &amp; cap</p> |
|--|--|

B. Description of corner evidence found and/or method applied in restoring or re-establishing corner:

- |   |   |
|---|---|
| <p><u>1</u> – W 1/16 Cor. Common to Sec. 10 &amp; 15 –<br/>                 Fd. 1/2" x 18" capped rebar # 25882 per Woods.<br/>                 Fits calculated position. 1/2" CIR accepted as the best available evidence of the position of the corner.</p> | <p><u>8</u> – CW 1/16 Cor. Sec. 15, T19N, R3E –<br/>                 Set 2" Alum. Cap on 5/8" x 34" rebar per Standard BLM procedure.<br/><br/>                 Ref. Pt. – Fd. 1/2" CIR # 25882 per Woods Survey is S8° 25'E 34.43' from '8'. This 1/2" CIR based on rejected corner positions at 'G6' and 'I-6'. 1/2" CIR # 25882 not utilized as cor. '8' in this survey.</p> |
|---|---|

C. Description of monument for corner and accessories established to perpetuate locating the position of the corner:

- |   |   |
|---|---|
| <p><u>1</u> – Replaced 1/2" x 18" CIR w/ stamped 2" Alum. Cap on 5/8" x 34" iron rebar.<br/>                 SW 0.88' to face 2" iron pipe filled w/ conc. up 4'±.<br/>                 NE 1' to set Blue Carsonite Post w/ loc. tag.<br/>                 N76°W 14.78' to set N &amp; T in S. side 4" R. Maple<br/>                 N50°E 13.26' to set N &amp; T in NW side 5" R. Maple<br/>                 S56°E 6.44' to set N &amp; T in N. side 5" Poplar<br/>                 S5°W 23.04' to set N &amp; T in E. side 7" R. Maple</p> | <p><u>8</u> – Stamped 2" Alum. Cap on 5/8" x 34" rebar.<br/>                 Set Blue Carsonite Post w/ loc. tag 1' away<br/>                 S76°E 17.21' to set N &amp; T in N. side Tri. 13" R. Maple<br/>                 S52°W 42.26' to set N &amp; T in SE side 6" Oak<br/>                 N14°W 21.83' to set N &amp; T in E. side 4" Oak<br/>                 S8°25'W 34.43' to Fd. 1/2" CIR # 25882 – Ref. Pt.</p> |
|---|---|

Signed by: Craig W. McVean  
 Surveyor's Michigan License No.: 39088

Date: 11/30/2005

