

LAND CORNER RECORDATION CERTIFICATE

Filing Requirement of Act 74, Mich. PA 1970

| | | | |
|--------------------------------------|--------------------------------------|---------------|----------|
| For Corners In: | | | |
| Arenac | Located In | Corner Code # | |
| (County) | | | |
| 1. Public Land Survey | T _____ R _____ | | |
| | T _____ R _____ | | |
| 2. Property Controlling in Section | S <u>16</u> T <u>19N</u> R <u>3E</u> | | <u>3</u> |
| | S <u>16</u> T <u>19N</u> R <u>3E</u> | | <u>4</u> |
| 3. Miscellaneous Property in Section | S _____ T _____ R _____ | | |
| | S _____ T _____ R _____ | | |

Register of Deeds Stamp & File Number

4. Lot No: _____ Recorded Plat: _____

5. Private Claims: _____

I, Craig W. McVean, in a field survey on Oct. 18, 2005 do hereby state that under requirements of PA 74, Michigan PA of 1970, the corner points mentioned in lines 1 and 2 above were in conformance with regulations and rules therefore as required in the current manual of survey instructions of the United States Department of the Interior, Bureau of Land Management or by a decree of a Court of Law and/or that the corner points mentioned in lines 3, 4 and 5 above were in conformance with the rules of the Michigan Board of Land Surveyors or by a Decree of a Court of Law; established, re-established, monumented, recovered, found as expressed below:

NOTE: Not more than 2 corners, all in the same town and range, may be recorded on this certificate.

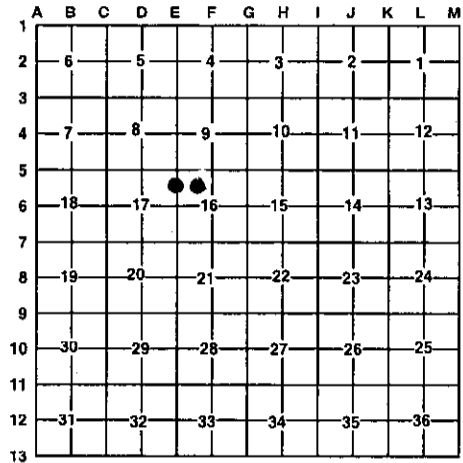

A. Description of original monument and accessories and/or subsequent restoration:

3 - None 4 - None



B. Description of corner evidence found and/or method applied in restoring or re-establishing corner:

| | |
|---|---|
| <p><u>3</u> - N 1/16, Cor. Common to Sec. 16 & 17 Set 2" Alum. Cap on 5/8" x 34" rebar per Standard BLM procedure. Single strand E-W fence is 4' S. Corner of fence S & E is 70'±W.</p> | <p><u>4</u> - NW 1/16, Sec. 16 Set 2" Alum. Cap on 5/8" x 34" rebar per Standard BLM procedure. Cor. of single strand fence N & W is N27°W 55'±</p> |
|---|---|

C. Description of monument for corner and accessories established to perpetuate locating the position of the corner:

| | |
|---|---|
| <p><u>3</u> - Set 2" Alum. Cap on 5/8" x 34" rebar. S14°E 22.32' to set N & T in E. side 10" Poplar S34°W 30.45' to set 1/2" x 26" rerod N32°W 35.68' to set 1/2" x 18" iron rod S80°E 32.00' to set 1/2" x 18" iron rod Set Blue Carsonite Post 1' SE with loc. tag.</p> | <p><u>4</u> - Set 2" Alum. Cap on 5/8" x 34" rebar N84°E 16.19' to set N & T in S. side 5" Ash N52°W 16.65' to set N & T in NE side 10" Ash S69°W 62.89' to set N & T in NW side 7" Oak S19°W 35.38' to set N & T in NW side 9" Ash Set Blue Carsonite Post with loc. tag 1' SE</p> |
|---|---|

Signed by: Craig W. McVean
Surveyor's Michigan License No.: 39088

Date: 11/30/2005