

LAND CORNER RECORDATION CERTIFICATE

Filing Requirement of Act 74, Mich. PA 1970

For Corners In: Arenac (County)	Located In	Corner Code #
1. Public Land Survey	T _____ R _____	_____
2. Property Controlling in Section	T _____ R _____	_____
	S <u>17</u> T <u>19N</u> R <u>3E</u>	<u>8</u>
	S <u>17</u> T <u>19N</u> R <u>3E</u>	<u>15</u>
3. Miscellaneous Property in Section	S _____ T _____ R _____	_____
	S _____ T _____ R _____	_____

4. Lot No: _____ Recorded Plat: _____

5. Private Claims: _____

I, Craig W. McVean, in a field survey on Oct. 20, 2005 do hereby state that under requirements of PA 74, Michigan PA of 1970, the corner points mentioned in lines 1 and 2 above were in conformance with regulations and rules therefore as required in the current manual of survey instructions of the United States Department of the Interior, Bureau of Land Management or by a decree of a Court of Law and/or that the corner points mentioned in lines 3, 4 and 5 above were in conformance with the rules of the Michigan Board of Land Surveyors or by a Decree of a Court of Law; established, re-established, monumented, recovered, found as expressed below:

NOTE: Not more than 2 corners, all in the same town and range, may be recorded on this certificate.

Register of Deeds Stamp & File Number

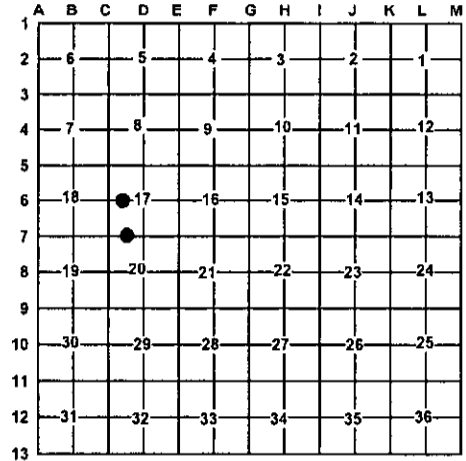

A. Description of original monument and accessories and/or subsequent restoration:

8 - None

15 - None



B. Description of corner evidence found and/or method applied in restoring or re-establishing corner:

8 - CW 1/16, Cor. Sec. 17 -
Set stamped 2" Alum. Cap on 5/8" x 4' long iron rebar per Standard BLM procedure in willow and grass swamp.

15 - W 1/16, Cor. Common to Sec. 17 & 20 -
Found 1/2" x 18" capped rebar # 47943 loose in moss. Old down N-S woven wire fence is 35' E. Fit calculated position. 1/2" CIR accepted as the best available evidence of the position of the corner.

C. Description of monument for corner and accessories established to perpetuate locating the position of the corner:

8 - Set stamped 2" Alum. Cap on 5/8" x 4' long iron rebar
S55°E 36.10' to set 3/8" x 18" rebar
N12°E 38.39' to set 3/8" x 18" rebar
N60°W 36.11' to set 1/2" x 18" rebar
S63°W 34.06' to set 1/2" x 18" rebar
Set Blue Carsonite Post w/Loc. Tag 1' SE

15 - Replaced loose 1/2" CIR #47943 with stamped 2" Alum. Cap in 5/8" x 4' long rebar
S38°W 32.51' to set N & T in NW side 4" R. Pine
S76°E 28.11' to set 1/2" x 18" rebar
N53°E 48.5' to centerline 2" R. Pine
N15°E 79.14' to set N & T in W. side 4" R. Pine
Set Blue Carsonite Post with loc. tag 1' E.

Signed by: Craig W. McVean
Surveyor's Michigan License No.: 39088

Date: 11/30/2005