

LAND CORNER RECORDATION CERTIFICATE

Filing Requirement of Act 74, Mich. PA 1970

For Corners In:
Arenac Located In _____ Corner Code # _____
 (County)

- | | | | | |
|--------------------------------------|-------------|--------------|-------------|----------|
| 1. Public Land Survey | T _____ | R _____ | | |
| | T _____ | R _____ | | |
| 2. Property Controlling in Section | S <u>21</u> | T <u>19N</u> | R <u>3E</u> | <u>3</u> |
| | S <u>21</u> | T <u>19N</u> | R <u>3E</u> | <u>5</u> |
| 3. Miscellaneous Property in Section | S _____ | T _____ | R _____ | |
| | S _____ | T _____ | R _____ | |

4. Lot No: _____ Recorded Plat: _____

5. Private Claims: _____

I, Craig W. McVean, in a field survey on _____, 20__ do hereby state that under requirements of PA 74, Michigan PA of 1970, the corner points mentioned in lines 1 and 2 above were in conformance with regulations and rules therefore as required in the current manual of survey instructions of the United States Department of the Interior, Bureau of Land Management or by a decree of a Court of Law and/or that the corner points mentioned in lines 3, 4 and 5 above were in conformance with the rules of the Michigan Board of Land Surveyors or by a Decree of a Court of Law; established, re-established, monumented, recovered, found as expressed below:

NOTE: Not more than 2 corners, all in the same town and range, may be recorded on this certificate.

Register of Deeds Stamp & File Number

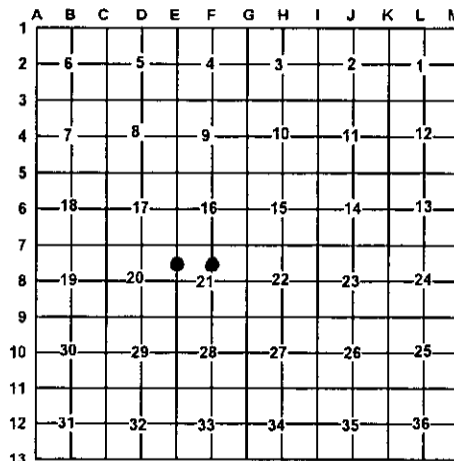

A. Description of original monument and accessories and/or subsequent restoration:

- 3 - None 5 - None



B. Description of corner evidence found and/or method applied in restoring or re-establishing corner:

- | | |
|--|---|
| <p><u>3</u> - N 1/16, Cor. common to Sec. 20 & 21 - Set 2" Alum. Cap on 5/8" x 34" rebar per Standard BLM Procedure. Corner of single strand fence N & W is 2.5' N and 19'E.</p> | <p><u>5</u> - CN 1/16, Sec. 21 - Set 2" Alum. Cap stamped on 5/8" x 34" rebar per Standard BLM Procedure. Falls in grass swampy area.</p> |
|--|---|

C. Description of monument for corner and accessories established to perpetuate locating the position of the corner:

- | | |
|---|--|
| <p><u>3</u> - Set stamped 2" Alum. Cap on 5/8" x 34" rebar
 N37°E 23.59' to set N & T in NW side 8" Oak
 N7°E 35.33' to set N & T in W. side 7" Oak
 West 79.68" to set N & T in S. side 2" W. Pine
 S73°E 37.2' to centerline 1" Tamarack
 Set Blue Carsonite Post with loc. tag 1' SE</p> | <p><u>5</u> - Set stamped 2" Alum. Cap on 5/8" x 34" rebar
 N87°E 65.07' to set N & T in N. side 9" Oak
 S24°E 33.29' to set N & T in SW side 6" Oak
 S21°W 39.36' to set N & T in NW side 9" R. Maple
 S62°W 45.73' to set N & T in NW side 11" Oak
 Set Blue Carsonite Post 1' NW with loc. tag.</p> |
|---|--|

Signed by: Craig W. McVean Date: 11/30/2005
 Surveyor's Michigan License No.: 39088