

## LAND CORNER RECORDATION CERTIFICATE

Filing Requirement of Act 74, Mich. PA 1970

For Corners In: <u>Arenac</u> (County)	Located In	Corner Code #	
1. Public Land Survey	T <u>19N</u> R <u>3E</u>	<u>H5</u>	
	T _____ R _____	_____	
2. Property Controlling in Section	S _____ T _____ R _____	_____	
	S _____ T _____ R _____	_____	
3. Miscellaneous Property in Section	S _____ T _____ R _____	_____	
	S _____ T _____ R _____	_____	
4. Lot No: _____	Recorded Plat: _____		
5. Private Claims: _____			

Register of Deeds Stamp & File Number

I, Craig W. McVean, in a field survey on June 27, 2005 do hereby state that under requirements of PA 74, Michigan PA of 1970, the corner points mentioned in lines 1 and 2 above were in conformance with regulations and rules therefore as required in the current manual of survey instructions of the United States Department of the Interior, Bureau of Land Management or by a decree of a Court of Law and/or that the corner points mentioned in lines 3, 4 and 5 above were in conformance with the rules of the Michigan Board of Land Surveyors or by a Decree of a Court of Law; established, re-established, monumented, recovered, found as expressed below:

**NOTE: Not more than 2 corners, all in the same town and range, may be recorded on this certificate.**

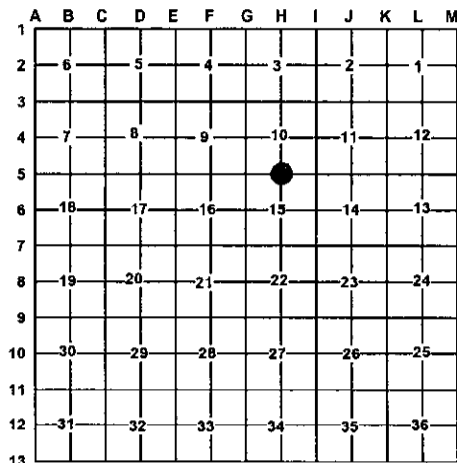

**A. Description of original monument and accessories and/or subsequent restoration:**

- |   |  |
|---|--|
| <p><u>H5</u> – GLO – Set ¼ Post – J. Mullett – 1846<br/>                 Beech 10" S35°E 24 L.<br/>                 Beech 6" N44° 27 L.<br/>                 - CSR – FB # '1A', P. 17 – 1911. Correct ¼ post 89 L.<br/>                 W &amp; 2 ¼ L N. W. P. Stp. N71½°W 59 L.<br/>                 - S. J. E. Lucas – 1914 Survey Map. – This corner corrected S. 1 ¼" x 6' galv. iron pipe.</p> | <p>- MDOT Wit. Card – C. F. Roser – 1965 (L. 1, p. 217 – 1984) –<br/>                 Fd. 1 ¼" pipe –<br/>                 16" above GND. Marked Cedar post<br/>                 13" Maple S85°W 34.69'<br/>                 9" Maple N2°E 8.62'<br/>                 8" Maple N60°E 46.63'<br/>                 9" Maple N25°W 23.10'</p> |
|---|--|

**B. Description of corner evidence found and/or method applied in restoring or re-establishing corner:**

H5 – ¼ Corner common to Sec. 10 & 15 – Fd. Bent 1 ¼" I. D. Iron pipe per MDOT & Lucas. South 80'± to centerline Sterling Truck Trail NW-SE. Cut off top 2' of 1 ¼" I.D. pipe and added 5/8" x 34" rebar inside 1 ¼" I.D. pipe with 2" Aluminum Cap. 2" Aluminum cap on 5/8" x 34" rebar in 1 ¼" I.D. pipe accepted as the best available evidence of the position of the original corner.

**C. Description of monument for corner and accessories established to perpetuate locating the position of the corner:**

H5 - Stamped 2" Aluminum cap on 5/8" x 34" rebar inside 1 ¼" I.D. pipe.  
 N10°E 8.52' to set N & T in W. side 16" Red Maple (CFR)  
 N23°W 23.19' to set N & T in SW side 15" Red Maple (CFR)  
 S84°W 35.01' to set N & T in S. side 28" Red Maple (CFR)  
 S23°E 109.55' to set N & T in NE side 30" Oak.  
 Set Blue Carsonite Post 1' North



Signed by: Craig W. McVean  
 Surveyor's Michigan License No.: 39088

Date: 9/22/2005