

LAND CORNER RECORDATION CERTIFICATE
Filing Requirement of Act 74, Mich. P.A. 1970

For corners in
ARENAC
 (County)

Located in: _____ Corner Code =#
 1. Public Land Survey T 19N R 4E _____
 T _____ R _____
 T _____ R _____
 T _____ R _____
 2. Property Controlling S 15 T _____ R _____
 in Section S _____ T _____ R _____
 3. Miscellaneous S _____ T _____ R _____
 Property in Sec. S _____ T _____ R _____

Register of Deeds Stamp & File Number

4. Lot No. _____, Recorded Plat _____
 5. Private Claims _____

I, CARL KIISKILA, in a field survey on JULY 31, 19 95, do hereby certify that under requirements of P.A. 74, Michigan P.A. of 1970, the corner points mentioned in lines 1 and 2 above were in conformance with regulations and rules therefore as required in the current manual of survey instructions of the United States Department of the Interior, Bureau of Land Management or by a decree of a Court of Law and/or that the corner points mentioned in lines 3, 4 and 5 above were in conformance with the rules of the Michigan Board of Land Surveyors or by a Decree of a Court of Law; established, re-established, monumented, re-monumented, recovered, found as expressed below:

NOTE: Not more than 4 corners, all in the same town and range, may be recorded on this certificate.

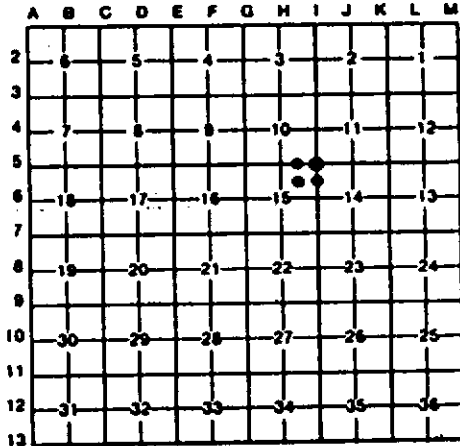

A. Description of original monument and accessories and/or subsequent restoration:
 1-5 _____ 2 _____ 6 _____

(NO EVIDENCE OF G.L.O. CORNER, B.T'S, LINE TREES & TOPOGRAPHY, AS CALLED OUT IN THE G.L.O. LINE NOTES; UNLESS NOTED IN ITEM "B" BELOW.)



B. Description of corner evidence found and/or method applied in restoring or reestablishing corner:

<p>1-5 FD 1" T IRON AS SET BY DONALD BURGIN PS, FOR THE NE COR OF SEC 15, COR ALSO FD AND USED BY DUANE LEDY PS AND TIM LAPHAM PS. THIS COR WAS RECORDED PER ACT 74, PA 1970 BY TIM LAPHAM PS IN LIBER 1, PAGE 264 DATED OCTOBER 1985. CTR OF E-W GRAVEL RD 15 40' S.</p>	<p>2 FD 1" T IRON FOR THE NW CORNER OF THE NE 1/4 OF THE NE 1/4 OF SEC 15 AS SET BY TIM LAPHAM PS. CORNER FITS CALC POSITION PER STD BLM INSTRUCTIONS.</p>	<p>6 FD 1/2" REROD FOR SW COR OF THE NE 1/4 OF THE NE 1/4 OF SEC 15 AS SET BY DUANE LEDY PS. CORNER FITS CALC POSITION PER STD BLM INSTRUCTIONS FOR SUB'D OF A SEC.</p>	<p>7 ESTABLISHED SE COR OF THE NE 1/4 OF THE NE 1/4 OF SEC 15 PER STANDARD BLM INSTRUCTIONS. FD T. LAPHAM 1/2" REROD (AS SET IN ERROR) N01°W, 35.04'. FENCE WEST IS 35' N, FENCE S IS 4.5' WEST.</p>
--	---	--	---

C. Description of monument for corner and accessories established to perpetuate locating the position of the corner:

<p>1-5 PLACED DNR MON OVER CAP T IRON & SET CARSONITE POST. #10" J. PINE S40°E 5.77' #16" J. PINE EAST 15.81' #8" J. PINE N15°E 17.78' #18" OAK S05°W 59.05' #CORNER WITNESSES ARE T.LAPHAM L1.1, PAGE 545.</p>	<p>2 FD 1" T IRON WITH D. BURGIN CAP, ADDED 5/8" X 32" REROD ALONG SIDE. CUT OFF P.P. S07°W 12.78' 12" OAK S56°W 13.26' 7" OAK N72°W 17.39' 10" OAK S88°E 31.98' CTR E-W SAND RD SOUTH 46'</p>	<p>6 FD 1/2" REROD W/LEDY CAP AND 1.5" X 54" WITNESS PIPE. 22" OAK S79°W 5.06' 3" R. MAPLE N28°W 13.60' 6" OAK N26°E 14.94' 12" OAK S61°E 23.33'</p>	<p>7 SET 5/8" X 32" REROD. 10" R. PINE S27°E 46.88' 14" OAK S50°W 32.96' 22" OAK N68°W 78.45' FN COR(FN W & S) N01°W 35.08'</p>
---	--	---	--

Signed by Carl T. Kiiskila Date 9-6-95
 Surveyor's Michigan License No. 33981