

# LAND CORNER RECORDATION CERTIFICATE

Filing Requirement of Act 74, Mich. PA 1970

For Corners In: Arenac (County)	Located In	Corner Code #
1. Public Land Survey	T _____ R _____	_____
	T _____ R _____	_____
2. Property Controlling in Section	S 11 T 19N R 4E	3
	S 11 T 19N R 4E	10
3. Miscellaneous Property in Section	S _____ T _____ R _____	_____
	S _____ T _____ R _____	_____

4. Lot No: \_\_\_\_\_ Recorded Plat: \_\_\_\_\_

5. Private Claims: \_\_\_\_\_

I, Craig W. McVean, in a field survey on Oct 25, 2000 do hereby state that under requirements of PA 74, Michigan PA of 1970, the corner points mentioned in lines 1 and 2 above were in conformance with regulations and rules therefore as required in the current manual of survey instructions of the United States Department of the Interior, Bureau of Land Management or by a decree of a Court of Law and/or that the corner points mentioned in lines 3, 4 and 5 above were in conformance with the rules of the Michigan Board of Land Surveyors or by a Decree of a Court of Law; established, re-established, monumented, recovered, found as expressed below:

**NOTE: Not more than 2 corners, all in the same town and range, may be recorded on this certificate.**

**Register of Deeds Stamp & File Number**

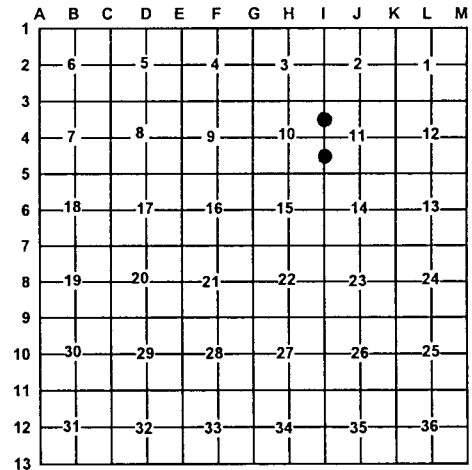

A. Description of original monument and accessories and/or subsequent restoration:

3 – Rec. Sur. L1, Pg. 528 – D. Burgin – 1985  
Set 'T' iron w/cap

10 – Rec. Sur. L1, Pg. 528 – D. Burgin – 1985  
Set 'T' iron w/cap



B. Description of corner evidence found and/or method applies in restoring or re-establishing corner:

3 – N 1/16 Cor. common to sec. 10 & 11.  
Fd. capped 'T' iron #29240 per Rec. Survey.  
'T' iron accepted as the best available  
evidence of the position of the corner.

10 – S1/16 Cor. common to Sections 10 & 11.  
Fd. capped 'T' iron #29240 per Rec. Survey. CL of N-S  
2- track is 16' E. 'T' iron accepted as the ~~evidence of~~  
best available, evidence of the position of the corner.

C. Description of monument for corner and accessories established to perpetuate locating the position of the corner:

3 – Capped 'T' iron # 29240  
East 1' to Set Blue Carsonite post w/ loc. tag  
N21°E 25.25' to N&T in NW side 8" B. Oak  
S87°E 28.45' to N&T in S side 4" J. Pine  
S25°E 29.58' to N&T SW side 16" B. Oak  
S58°W 20.84' to N&T SE side 15" B. Oak

10 – Capped 'T' iron # 29240  
West 0.85' to face set Cedar post  
NE 1' to set blue carsonite post w/ loc .tag  
S27°W 14.30' to N&T in NW side 4" J. Pine  
N34°W 25.05' to N&T in NE side 11" R. Pine  
N30°E 65.24' to N&T in W side 14" R. Pine  
N75°E 30.62' to N&T in S side 10" R. Pine

Signed by: Craig W. McVean  
Surveyor's Michigan License No.: 39088

Date: 3/4/2002