

LAND CORNER RECORDATION CERTIFICATE
Filing Requirement of Act 74, Mich. PA 1970

For Corners In: Arenac (County)	Located In	Corner Code #
1. Public Land Survey	T _____ R _____ T _____ R _____	_____
2. Property Controlling in Section	S <u>12</u> T <u>19N</u> R <u>4E</u> <u>3</u> S <u>12</u> T <u>19N</u> R <u>4E</u> <u>10</u>	
3. Miscellaneous Property in Section	S _____ T _____ R _____ S _____ T _____ R _____	
4. Lot No: _____	Recorded Plat: _____	
5. Private Claims: _____		

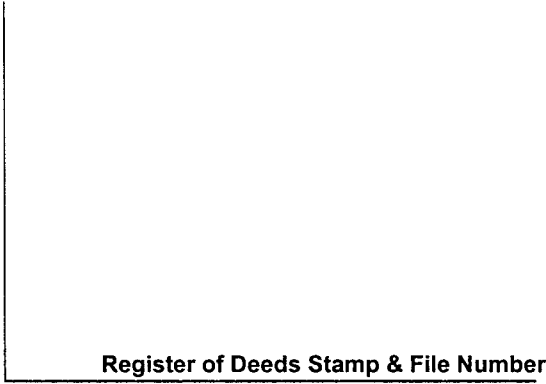

I, Craig W. McVean, in a field survey on February 27, 2001 do hereby state that under requirements of PA 74, Michigan PA of 1970, the corner points mentioned in lines 1 and 2 above were in conformance with regulations and rules therefore as required in the current manual of survey instructions of the United States Department of the Interior, Bureau of Land Management or by a decree of a Court of Law and/or that the corner points mentioned in lines 3, 4 and 5 above were in conformance with the rules of the Michigan Board of Land Surveyors or by a Decree of a Court of Law; established, re-established, monumented, recovered, found as expressed below:

NOTE: Not more than 2 corners, all in the same town and range, may be recorded on this certificate.

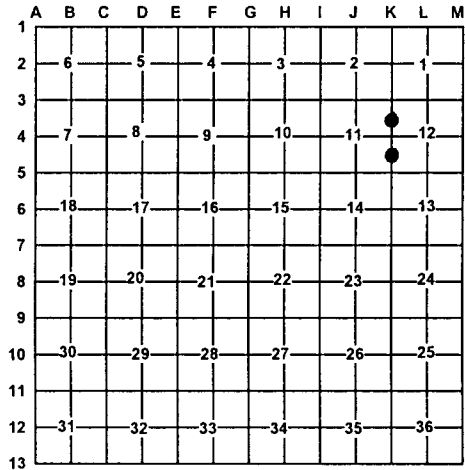

A. Description of original monument and accessories and/or subsequent restoration:

3 - None 10 - None



B. Description of corner evidence found and/or method applies in restoring or re-establishing corner:

<p><u>3</u> - N 1/16 Cor. common to Sec. 11 & 12 Set 2" Alum. Cap on 5/8" x 34" Rebar per standard BLM procedure. Corner of Fence line E & S is 34.5' S.</p>	<p><u>10</u> - S 1/16 Cor. common to Sec. 11 & 12 Set 2" Alum. Cap on 5/8" x 34" Rebar per standard BLM procedure. CL of Ditch E is 21'+ S & CL of Ditch S is 11'+ W.</p>
--	---

C. Description of monument for corner and accessories established to perpetuate locating the position of the corner:

<p><u>3</u> - 2" AC on 5/8" X 34" Rebar SE 1' to set Blue Carsonite Post w/ Loc. tag West 49.10' to N & T in S side 3" W. Pine N7°E 17.83' to N & T in E side 3" B. Oak N88°E 10.73' to N & T in S side 7" J. Pine S37°E 10.50' to N & T in SW side 6" B. Oak</p>	<p><u>10</u> - 2" AC on 5/8" X 34" Rebar NE 1' to set Blue Carsonite Post w/ Loc. tag N88°E 23.04' to N & T in S side 11" R. Maple N56°E 28.49' to N & T in NW side 7" R. Maple scribed 'XBT' N13°W 28.29' to N & T in E side 11" Ash S65°W 62.82' to N & T in S side 12" R. Maple</p>
---	--

Signed by: Craig W. McVean
Surveyor's Michigan License No.: 39088

Date: 3/4/2002