

LAND CORNER RECORDATION CERTIFICATE
Filing Requirement of Act 74, Mich. P.A. 1970

For corners in
ARENAC
 (County)

Located In: _____ Corner Code =# _____

1. Public Land Survey	T	<u>19N</u>	R	<u>6E</u>	F-12
	T	_____	R	_____	_____
	T	_____	R	_____	_____
	T	_____	R	_____	_____
2. Property Controlling in Section	S	<u>33</u>	T	_____	<u>10, 12</u>
	S	_____	T	_____	_____
3. Miscellaneous Property in Sec.	S	_____	T	_____	_____
	S	_____	T	_____	_____

Register of Deeds Stamp & File Number

4. Lot No. _____, Recorded Plat _____
 5. Private Claims _____

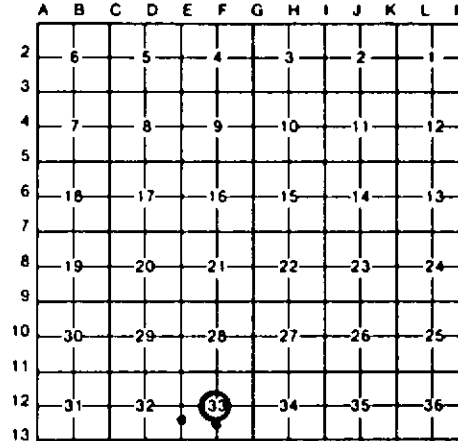

I, CARL F. ROSER, in a field survey on APRIL 29, 19 92, do hereby certify that under requirements of P.A. 74, Michigan P.A. of 1970, the corner points mentioned in lines 1 and 2 above were in conformance with regulations and rules therefore as required in the current manual of survey instructions of the United States Department of the Interior, Bureau of Land Management or by a decree of a Court of Law and/or that the corner points mentioned in lines 3, 4 and 5 above were in conformance with the rules of the Michigan Board of Land Surveyors or by a Decree of a Court of Law; established, re-established, monumented, re-monumented, recovered, found as expressed below:

NOTE: Not more than 4 corners, all in the same town and range, may be recorded on this certificate.

A. Description of original monument and accessories and/or subsequent restoration:

*NOTE: SEE G.H. HOLLISTER HOLLISTER'S 1911 SURVEY WAS FIELD BOOKS (NO'S 2 & 6) WHICH FOR S.E. SYMONS OF SAGINAW, MI ARE LOCATED IN DRAWER OF REG & ENCOMPASSED FRL SEC'S 4,5,6 OF DEEDS, AND BLUEPRINT OF (T18N-R6E) & SEC 32 & FRL SEC SURVEY WHICH IS IN POSSESSION 33 (T19N-R6E). OF MARSON SMITH. (MI DNR PURCHASED THE SMITH PROPERTIES AND OBTAINED XEROX COPY OF BLUEPRINT)

B. Description of corner evidence found and/or method applied in restoring or reestablishing corner:

F-12	10	12
ESTABLISHED CENTER OF SEC 33 AT INTERSECTION OF ONE-QUARTER LINES. CENTER OF N-S GRAVEL ROAD IS 3' WEST.*	DROVE 1" PIPE FOR NW COR OF S 1/2 OF SW 1/4 OF SEC. 33. COR FALLS IN WILLOW BRUSH, JUST BARELY ABOVE WATER LEVEL. ALTHOUGH THERE IS NO FM COR EVIDENT AT COR. THERE IS OLD NOVEN-WIRE FENCE EVIDENT TO EAST & NORTH. COR SET PER 1911 G.H.H. SURVEY.*	ESTABLISHED NE COR OF S 1/2 OF SW 1/4 OF FRL SEC 33 MIDWAY & ON LINE BETWEEN CTR OF SEC TO N & 1/4 COR TO SOUTH. COR FALLS ON EAST SIDE OF SPOIL BERM FROM BIG CREEK DRAIN TO WEST. COR IS IN LINE W/OLD FM REMAINS TO EAST AND SOUTH.*

C. Description of monument for corner and accessories established to perpetuate locating the position of the corner:

F-12	10	12
DROVE 5/8" X 34" REROD W/RLS CAP.	DROVE 1" X 96" GALV PIPE W/RLS CAP. SET CED POST W/LOC TAG.	DROVE 5/8" X 34" REROD W/RLS CAP. SET CED POST W/LOC TAG.
7" ASH N35°E 23.60'	CTR OF DIKE LOOKING NORTH	12" ASH N55°W 102.08'
32" SWP OAK 665°E 14.21'	WEST 31'	11" ASH N05°W 166.07'
NW COR CONC BLK HOUSE FND. S50°E 97.1'	CTR OF E-W DIKE SOUTH 35'	
6" BALSAM S30°E 94.83'	CTR OF DIKE IN CURVE WEST 47'	NO OTHER WITS AVAILABLE.

Signed by Carl F. Roser Date 9-25-92
 Surveyor's Michigan License No. 12028

