

**LAND CORNER RECORDATION CERTIFICATE**  
**Filing Requirement of Act 74, Mich. P.A. 1970**

For corners in  
**ARENAC**

(County)	Located In:	Corner Code #
1. Public Land Survey	T 19N R 6E	A-12, B-12
	T _____ R _____	_____
	T _____ R _____	_____
	T _____ R _____	_____
2. Property Controlling in Section	S 31 T _____ R _____	B
	S _____ T _____ R _____	_____
3. Miscellaneous Property in Sec.	S 31 T _____ R _____	*USMC 2211' 6 OF
	S _____ T _____ R _____	A-12.

Register of Deeds Stamp & File Number

4. Lot No. \_\_\_\_\_, Recorded Plat \_\_\_\_\_  
 5. Private Claims \_\_\_\_\_

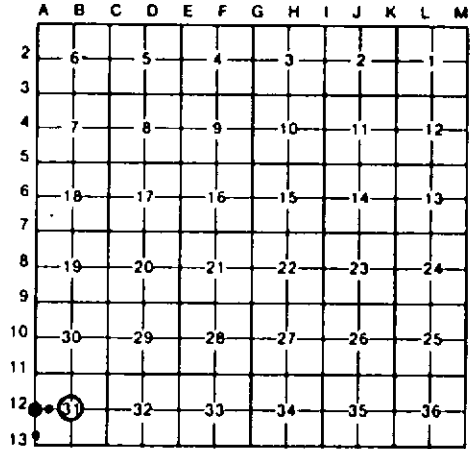

I, CARL F. ROSER, in a field survey on OCTOBER 23, 19 91, do hereby certify that under requirements of P.A. 74, Michigan P.A. of 1970, the corner points mentioned in lines 1 and 2 above were in conformance with regulations and rules therefore as required in the current manual of survey instructions of the United States Department of the Interior, Bureau of Land Management or by a decree of a Court of Law and/or that the corner points mentioned in lines 3, 4 and 5 above were in conformance with the rules of the Michigan Board of Land Surveyors or by a Decree of a Court of Law; established, re-established, monumented, re-monumented, recovered, found as expressed below:

**NOTE: Not more than 4 corners, all in the same town and range, may be recorded on this certificate.**

A. ~~Description of original monument and accessories and/or subsequent restoration.~~  
 A-12 B-12 B  
 (\*B\* CONTINUED) (\*B\* CONTINUED)  
 AND BK 14, PGS 2,3, AND 8 THRU 11; SAID SURVEYS 1905 AND 1914. ALSO SEE BK 14, PGS 2,3 AND 8 THRU 11. CTR OF E-W GRAVEL RD IS 2' NORTH. FENCE COR (OLD FN W; NEWER FN'S EAST & SOUTH) IS 34' SOUTH. CTR OF TRAIL SOUTH IS 19' EAST.

B. Description of corner evidence found and/or method applied in restoring or reestablishing corner:  
 A-12 B-12 B  
 FD & ACCEPTED 1 1/4" PIPE IN NON BOX FOR W 1/4 COR OF SEC 31. COR FALLS IN BIT SURFACE RD INTERSECTION; IN LINE WITH APPROX CTR OF BIT RD WEST & GRAVEL RD TO EAST. CTR OF BIT RD TO NORTH IS 4' EAST AND GRAVEL RD TO SOUTH IS 5' EAST.  
 RESTORED CTR OF S-31 FROM OLD SURVEYS OF RECORD & OCCUPANCY; DBL ACROSS FN COR'S 1/4 MILE & 1/2 MILE TO NORTH AND AT 1/3 & 2/3 DIST BETW 1/4 COR TO EAST & 1/8 COR TO WEST. COR FALLS IN CTR OF E-W GRVL RD. NEWER E-W, BARBED WIRE FN IS 27' S. SEE OLD CO SURVEYOR'S RECORDS IN DRAWER AT REG OF DEEDS; BK 6, PG 24 (THERE ARE TWO BK 6'S). (CONTINUED IN "A")  
 MONUMENTED FROM EXISTING OCCUPANCY, ROAD AND FN'S; THE SW COR OF SE 1/4 OF NW 1/4 OF SEC 31 AS IT FITS OLD SURVEYS OF RECORD AND IT IS SUPPORTING EVIDENCE TO RESTORING THE CTR OF SEC 31. SEE OLD SURVEY (OLD CO SURVEYOR'S RECORDS) BK 6 (THERE ARE TWO BOOKS 6'S.), PG 24 AT REG DEEDS. SURVEY BY CO SURVEYOR G.F. CARSCALLEN, DEC 1905. (CONTINUED IN "A")  
 REESTABLISHED U.S.M.C. ON WEST LINE OF FRL SEC 31 AT RECORD U.S. DIST SOUTH OF W 1/4 COR OF SEC 31 (33.50 CH'S) & ON LINE ACROSS NW COR & W 1/4 COR OF SEC 31. CENTER OF N-S TRAIL RD IS 10' EAST. N-S (CROOKED) R/W FENCE IS 20' EAST. N'LY EDGE OF BAGINAW BAY IS 400' (± 200') SOUTH.

C. Description of monument for corner and accessories established to perpetuate locating the position of the corner:  
 A-12 B-12 B  
 FD 1 1/4" PIPE IN NON BOX. DR 5/8" X 34" REROD W/RLS CAP. DR 5/8" X 34" REROD W/RLS CAP. DR 1" X 36" GALV PIPE W/ALUM DNR CAP & SET CED POST.  
 3" OAK N30°W 58.04' 10" ASH N05°W 35.71' 6" X 6" X 30" TALL TELE  
 9" OAK N55°E 66.78' 6" ASH N45°E 48.76' RIGER  
 22" OAK S60°E 70.93' 8" ASH S50°E 60.85' 10" TWIN R OAK N35°E 42.36'  
 TOP CTR 6" X 6" METAL 4" SWP OAK SOUTH 48.03' R.R. TIE FN POST S40°E 46.91'  
 TELE BOX N50°W 53.4' 12" ASH S30°W 34.95'

Signed by Carl F. Roser 9-25-92  
 Surveyor's Michigan License No. 12028

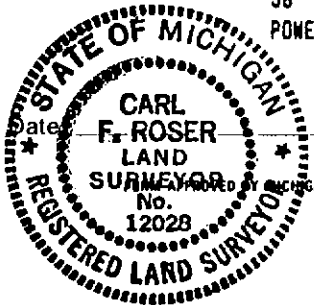

MICHIGAN STATE BOARD OF LAND SURVEYORS, JAN. 28, 1971  
 REVISED MAY 14, 1975  
 REVISED JAN. 1983