

**LAND CORNER RECORDATION CERTIFICATE**  
**Filing Requirement of Act 74, Mich. P.A. 1970**

For corners in  
**ARENAC**

	(County)	Located In:	Corner Code #/
1. Public Land Survey		T <u>19N</u> R <u>6E</u>	<u>A-10, A-11.</u>
		T _____ R _____	<u>B-11</u>
		T _____ R _____	
		T _____ R _____	
2. Property Controlling in Section	S <u>30</u>	T _____ R _____	<u>10</u>
	S _____	T _____ R _____	
3. Miscellaneous Property in Sec.	S _____	T _____ R _____	
	S _____	T _____ R _____	

Register of Deeds Stamp & File Number

4. Lot No. \_\_\_\_\_, Recorded Plat \_\_\_\_\_  
 5. Private Claims \_\_\_\_\_

I, CARL F. ROSE, in a field survey on OCTOBER 23, 19 91, do hereby certify that under requirements of P.A. 74, Michigan P.A. of 1970, the corner points mentioned in lines 1 and 2 above were in conformance with regulations and rules therefore as required in the current manual of survey instructions of the United States Department of the Interior, Bureau of Land Management or by a decree of a Court of Law and/or that the corner points mentioned in lines 3, 4 and 5 above were in conformance with the rules of the Michigan Board of Land Surveyors or by a Decree of a Court of Law; established, re-established, monumented, re-monumented, recovered, found as expressed below:

**NOTE: Not more than 4 corners, all in the same town and range, may be recorded on this certificate.**

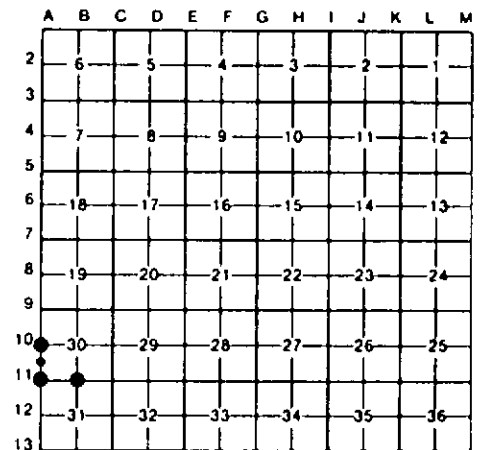

A. ~~Description of original monument and accessories and/or subsequent restoration:~~

A-10	A-11	B-11	10
			(*B* CONTINUED)
			CALLS FOR 3/8" IRON WHICH WE
			FD & ALSO FD TWO OF HIS THREE
			WITS WHICH FIT OK. WHILE
			EXCAVATING HOLE FOR FD &
			ACCEPTED 3/8" REROD, WE FD A
			1/2" ROD (20" DEEP), N27°16'E.
			1.46' FROM ACCEPTED 3/8"
			REROD.

B. Description of corner evidence found and/or method applied in restoring or reestablishing corner:

A-10	A-11	B-11	10
RESTORED N 1/4 COR OF SEC 30 PER 1973 WITS & CERT SUR BY LLOYD MCGINNIS (EDMANDS ENGR), L.1, P.95 OF SURVEYS AND ACT 74 COR REC. L.1, P.55. APPROX CTR 72' C.M.P. X-CULV IS 32' NORTH.	FD 3/8" IR ROD W/RLS CAP #27595 (TIM LAPHAM-NORSTAR), FOR SW COR OF SEC 30. CTR OF N-S BIT SURFACE RD IS 4.7' E. COR IS IN LINE WITH TREE ROW & OLD FENCE TO EAST AND TREE ROW TO WEST. COR FITS WITS AND CERT SUR BY LLOYD MCGINNIS (EDMANDS ENGR), 1973, L.1, P.95 OF SURVEYS, AND ACT 74 COR REC L.1, P.55.	RESTORED N 1/4 COR OF SEC 31 AT OLD, LEANING COR FM POST IN LINE WITH OLD B-W FM REMAINS N-S-E-W. COR FITS CO SURVEYOR G.F. CARSCALLEN SUR IN SEC 31; SEE OLD CO SUR BK 14 AT REG OF DEEDS, PGS 2 THRU 13 AND 2ND BK 6, PGS 13 & 24; 1905 & 1914. MON IS IN LINE W/NEWER STEEL MARKER POSTS W/ORANGE TOPS TO E & W.	FD & ACCEPTED 3/8" REROD (22" DEEP) FOR NW COR OF SW 1/4 OF SW 1/4 OF S-30. CTR OF N-S BIT SURFACE RD (GRVL & SAND LIFT OVER OLD GRVL RD) IS 2.5' WEST. COR ALSO IN LINE W/CTR OF GRVL RD LOOKING W. CERT OF SUR. L.1, PG.95, RLS L.D. MCGINNIS (EDMANDS ENGR). SEPT 1973 & SAME BY L.D.M. ON LAND COR REC L.1, P.55, SEPT 1973, (CONTINUED IN "A" ABOVE)

C. Description of monument for corner and accessories established to perpetuate locating the position of the corner:

A-10	A-11	B-11	10
DR 3/8" X 34" REROD W/RLS CAP.	FD 3/8" IRON ROD W/RLS CAP (BURIED 3 1/2").	DROVE 1" X 72" GALV PIPE W/ALUM DNR CAP.	FD 3/8" REROD (22" DEEP). RAISED WITH 3/8" X17" REROD.
15° MAPLE NW 59.72'	10° W ASH S87°W 64.65'	3° ASH N70°W 7.1'	*POWER POLE N75°E 125.53'
POWER POLE N55°E 76.03'	21° W ASH EAST 44.03'	25° TWIN ASH N75°E 17.6'	8° SPRUCE S40°E 67.0'
NW COR HOUSE S75°E 97.7'	8° OAK (CLP4) S35°W 64.16'	16° ASH S50°E 45.9'	8° ASH S45°W 69.86'
23° MAPLE S30°W 79.80'		6° ASH S65°W 12.6'	CTR N END 48"
FD P.K. S14°W 1.40'			CHP N55°W 45.3'

\*L.D. MCGINNIS WIT.

Signed by Carl F. Rose 9-25-92  
 Surveyor's Michigan License No. 12028

