

**LAND CORNER RECORDATION CERTIFICATE**  
**Filing Requirement of Act 74, Mich. P.A. 1970**

For corners in  
ARENAC  
 (County)

Located In: \_\_\_\_\_ Corner Code # \_\_\_\_\_

- |                                       |                             |             |
|---------------------------------------|-----------------------------|-------------|
| 1. Public Land Survey                 | T <u>19N</u> R <u>6E</u>    | <u>C-10</u> |
|                                       | T _____ R _____             | _____       |
|                                       | T _____ R _____             | _____       |
|                                       | T _____ R _____             | _____       |
| 2. Property Controlling in Section    | S <u>29</u> T _____ R _____ | <u>3</u>    |
|                                       | S <u>30</u> T _____ R _____ | <u>14</u>   |
| 3. Miscellaneous Property in Sec.     | S _____ T _____ R _____     | _____       |
|                                       | S _____ T _____ R _____     | _____       |
| 4. Lot No. _____, Recorded Plat _____ |                             |             |
| 5. Private Claims _____               |                             |             |

Register of Deeds Stamp & File Number

I, CARL F. ROSER, in a field survey on FEBRUARY 6, 19 92, do hereby certify that under requirements of P.A. 74, Michigan P.A. of 1970, the corner points mentioned in lines 1 and 2 above were in conformance with regulations and rules therefore as required in the current manual of survey instructions of the United States Department of the Interior, Bureau of Land Management or by a decree of a Court of Law and/or that the corner points mentioned in lines 3, 4 and 5 above were in conformance with the rules of the Michigan Board of Land Surveyors or by a Decree of a Court of Law; established, re-established, monumented, re-monumented, recovered, found as expressed below:

**NOTE: Not more than 4 corners, all in the same town and range, may be recorded on this certificate.**

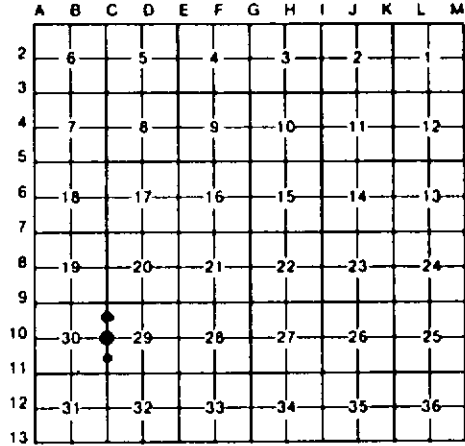

A. Description of original monument and accessories and/or subsequent restoration:

C-10	3	14
------	---	----

B. Description of corner evidence found and/or method applied in restoring or reestablishing corner:

<b>C-10</b>	<b>3</b>	<b>14</b>
REESTABLISHED 1/4 COR COMMON TO SEC'S 29 & 30 MIDWAY AND ON LINE BETWEEN SEC CORNERS TO NORTH & SOUTH. CORNER FALLS IN 0.5' OF WATER AND MUD, UNDER ICE.	ESTABLISHED NW COR OF SW 1/4 OF NW 1/4 OF SEC 29 PER STANDARD BLM INSTRUCTIONS.	ESTABLISHED SE CORNER OF NE 1/4 OF SE 1/4 OF SEC 30 PER STANDARD BLM INSTRUCTIONS. COR FALLS 2' WEST OF WINDING N-S TRAIL.

C. Description of monument for corner and accessories established to perpetuate locating the position of the corner:

<b>C-10</b>	<b>3</b>	<b>14</b>
SET DNR MON. DROVE STEEL FN POST.	DROVE 5/8" X 3/4" REROD W/RLS CAP & DROVE STEEL FN POST.	DROVE 1" X 70" GALV PIPE W/RLS CAP. DROVE STEEL FN POST.
5" ASH N10°W 11.0'	9" ASH N55°W 33.0'	8" HICKORY W/LOC
4" MAPLE S85°E 17.6'	7" ASH N05°E 28.0'	TAG N50°W 5.6'
7" ASH S10°W 29.4'	7" R ELM EAST 14.4'	9" TW BASSWOOD N35°E 16.3'
12" MAPLE S85°W 16.5'	4" MAPL W/LOC TAG S45°W 7.3'	16" SWP W OAK S50°E 35.8'
	N-S TRY LINE WEST 0.7'	11" MAPLE S35°W 15.3'



Signed by Carl F. Roser Date 9-25-92

Surveyor's Michigan License No. 12028